"If You Let The People Know, They Can Act Intelligently"

15c PER COPY
$6 PER YEAR

the NATIONAL Jewish Post and Opinion

PUBLISHED WEEKLY

Friday, December 19, 1958 | Second-Class Mail Privileges Authorized at New York, New York and Indianapolis Indiana. | VOLUME XIV — No. 17

Lewis Strauss Can't Enter Canadian Club

WINNIPEG, Manitoba, Canada (P-O) — Admiral Lewis Strauss, recently appointed Secretary of the Treasury of the United States, was barred from admission to an exclusive club in Canada because he was Jewish.

THIS WAS revealed in the Israelite Press here, which said the act almost caused an international incident.

Dr. H. L. Keenleyside, addressing the Conference on Human Rights here, made the revelation. He did not mention Mr. Strauss by name, but referred to him as the Secretary of the Treasury of the U. S. Admiral Strauss recently resigned as chairman of the U. S. Atomic Energy Commission.

THE ISRAELITE PRESS said that the Canadian government, which was host to Mr. Strauss, was placed in an embarrassing position.

The name of the club was not made public.

CHRISTMAS TREES CHEAP IN ISRAEL

HAIFA (P-O) — There's no telling what would happen in the United States if the government went in the Christmas tree business, but the Haifa municipality is offering the trees dirt-cheap—and with delivery service to boot.

Three pounds ($1.67) will buy a Christmas tree from the municipality. Interested persons may apply at the Haifa town hall, room 403, until 1 p.m., Dec. 21, or phone 6-6131.

ANTI-GOING STEADY VIEWS QUESTIONED

NEW YORK (P-O)—Asking why it is more "truly Jewish" going out with someone different on every date, an article in the current Union of American Hebrew Congregations (Reform) youth bulletin questions the recent rabbinical views against "going steady."

Citing the public declaration of the Minnesota Rabbinical Association against going steady and the action of the Boston rabbis supporting this viewpoint, the bulletin wonders "whether it is wise for the spiritual leaders of the Jewish community systematically to foster casual and superficial relationships among young people.

The Reform bulletin suggests: "It would seem more helpful to encourage profound, intelligent — and responsible — friendships between Jewish boys and girls.

25 Nabbed for Selling On Good Friday Freed

TORONTO (P-O) — Charges against 25 suburban Jewish retailers here for keeping open on "Good Friday," were thrown out of court by a Toronto judge He ruled that only the federal government, not municipalities, had a right to set rules requiring observance of holy days.

Leading Jewish Bodies Renew Viceroy Boycott

Tobacco Company Head Calls Boycott 'Unfair, Prejudiced'

LOUISVILLE, Ky. (P-O)—The boycott of its cigarettes was termed "unfair and prejudiced" by W. S. Cutchins, president of the Brown and Williamson Tobacco Co., manufacturer of Viceroy, Kool and Raleigh cigarettes. The firm is wholly owned by the British-American Tobacco Co.

"I cannot help feeling," Cutchins wrote in a letter to an unnamed distributor of his firm, which was made available to The POST and OPINION, "that the sort of attack that has been made on us is unfair and prejudiced. I know, though, that people's emotions are strong and that loyalty to any cause having a religious background is intense. Our only hope is that our good Jewish friends will come to agree that we have acted properly in this whole unfortunate matter."

ONLY ONE QUESTION is involved in the British-American Tobacco Company's yielding to Arab pressure to boycott Israel, the president of the Brown and Williamson Tobacco Co. stated.

In the letter dated Oct. 2, Cutchins wrote that: "The British-American had no animosity or prejudice of any kind toward Israel or anybody concerned with Israel's welfare.

"JUST ONE question was involved," he wrote, "namely, did a large company with thousands of stockholders looking to it for earnings have any right to defy a threat which inevitably would hurt every one of those stock holders?"

He added that he did "not see what else the British-American could have done except to stop its very small export business to Israel, and that was done."

CUTCHINS wrote that Brown and Williamson's business and Brown and Williamson has never refused nor will it refuse, to ship its brands—Viceroy, Kool and Raleigh cigarettes—to customers in Israel or anywhere else.

Boycott Hurting Sales, Says Paper

LOS ANGELES (P-O)—A reluctance of smokers in the East to buy Viceroys, Kools and Raleigh cigarettes was reported in Heritage, local Anglo-Jewish paper here.

The paper said the boycott was having a "powerful effect" on the Brown and Williamson Tobacco Co., manufacturer of these brands.

The paper said the British-American Tobacco Co., parent company of the Brown and Williamson Tobacco Co., participated in the boycott of Israel because Nasser had taken possession of its "fabulous tobacco plant in Egypt." The publication added that despite the company's yielding to the Arab boycott, Nasser still retained possession of this plant.

NEW YORK (P-O) — The presidents of 17 national Jewish organizations, after hearing a plea from the chairman of the board of the British-American Tobacco Co., reaffirmed the boycott of the Brown and Williamson Tobacco Co., of Louisville, Ky. The firm, which is wholly owned by the British company, manufactures Viceroy, Kools and Raleigh cigarettes.

THE CHAIRMAN of the board of the British company, who is said to be Jewish, flew to the U. S. for the meeting.

Also present were officials of the Brown and Williamson Tobacco Co.

In a statement issued after the meeting, signed by the 17 presidents, British - American was said to have admitted that it "has refused to and still refuses to sell its Lucky Strike Pall Mall brands to Israel."

THE SAME statement said that the Brown and Williamson firm "has publicly admitted that the boycott was imposed because of pressures from Arab countries . . . and that they yielded because of fears that capital investments and markets in those countries would otherwise be jeopardized."

The statement asserted that Brown and Williamson . . . is inextricably asociated with the decisions of the parent company and therefore shares responsibility for the boycott."

SIGNING the statement were the presidents of every major U. S. Jewish organization except the American Jewish Committee, including the B'nai B'rith, the Council of Jewish Women, the lay groups of the three branches of Judaism in the U.S, and all U. S. Zionist bodies.

1959 Campaign Sets $205 Million Goal

$350,000 Gift to UJA Largest in Years

NEW YORK (P-O)—Sparked by a gift of $350,000 from a large New York perfume manufacturer, the annual conference of the United Jewish Appeal, attended by 750 leaders from all parts of the country, adopted a goal of $205 million for 1959.

Of this amount, $105 million is for the regular campaign, and $100 million for the emergency fund. In order to give to the emergency fund, a contributor must first match his previous gift to the regular drive.

All of the emergency fund goes to the UJA, while the UJA received approximately half of the proceeds of the regular funds.

A gift of $200,000 from a large shoe chain, and $150,000 from a prominent Brockton. Mass., leader, were among other contributions announced on the opening day of the three-day meeting.

MORRIS W. BERINSTEIN
. . . Re-Elected

The delegates re-elected Morris W. Berinstein of New York City and Syracuse, N. Y., philanthropic and business leader, to his second consecutive term as UJA general chairman to lead its 21st yearly campaign.

The delegates also elected Joseph Holtman of Detroit honorary national chairman; Albert A. Levin of Cleveland national chairman; Max M. Fisher of Detroit and Joseph M. Mazer of New York, special fund chairman; Robert W. Schiff of Columbus, O., big gifts chairman, and Melvin Dubinsky of St. Louis, national cash chairman.

Special awards in the form of silver-bound Bibles, bearing inscriptions of recognition from Prime Minister David Ben-Gurion of Israel for their long years of devoted service to the saving and building of Jewish lives, were presented to two UJA leaders. The recipients were Adolph Kiesler of Denver, re-elected chairman of th UJA national campaign committee, and Joseph Holtzman of Detroit, elected as a UJA honorary chairman.

Conn. Assembly Will Vote End To Holy Days-Election Conflict

WATERBURY, Conn. (P-O)—Steps to prevent a conflict between the High Holy Days and municipal election days in Connecticut will be taken by the general assembly early next year.

The Connecticut legislative council, a group of legislators which studies special problems when the general assembly is not in session, is recommending a new law to postpone elections when they conflict with a religious holiday.

OF THE 169 cities and towns in the state, 130 have their local annual or biennial elections early in October. State elections and the other communities all elect in November.

Three possible remedies were investigated by the council:

One, to permit Jews to vote by absentee ballot, was ruled out because it would violate the state constitution. It takes a minimum of four years and a state-wide referendum to amend the constitution.

THE SECOND, which would require that all elections be held in November, was discarded as being unnecessary even though the council said it is desirable to have uniform election dates.

Instead, the council prepared a bill calling for a two-day postponement of the election if the date is in conflict with any religious holiday.

The law also covers possible conflicts between religious holidays and the primary elections, held in the spring and summer, and with the anual town meetings which small towns hold in October. The town meeting would be postponed two days, but the primaries could be either advanced or set back one day, depending upon the decision of the secretary of state.

SABRA BECOMES CATHOLIC PRIEST

NAZARETH (P-O)—The first native Israeli (a sabra) has been ordained as a Catholic priest in Israel. He's Father Joseph Shmueloff, who fought as a medical orderly in a Jewish unit in Libya, in World War II, and in Greece, where he was finally captured.

Father Shmueloff sees the return of the Jews to Israel as the prelude to their entry into the Catholic church.

The Rooseveit School
★Shippan Point, Stamford Conn.★
Elementary High and College Preparatory School
Accredited ★ American-Jewish Cultural Home Life
1 Hour from New York City
DANIEL TROTZKY Director

BRIDEGROOM'S 'STAG' CALLED DEGRADING

ST. PAUL, Minn. (P-O)—The "stag" or "last-fling" farewell to carefree bachelorhood, and freedom, was strongly condemned this week by Rabbi Bernard S. Raskas, in The New Temple of Aaron congregational bulletin.

"FOR MANY years," wrote the rabbi, "I have observed the bachelor party (better known as the 'stag') celebration for the man on the eve of his marriage . . . I have come to the conclusion that the way they are presently structured is most unhealthy and undesirable.

"Whereas the 'shower' for the woman is calculated to support her femininity and indicate approval of her coming marriage, the 'stag' seems to be a farewell to carefree bachelorhood and freedom.

"THIS 'LAST fling' speaks more against marriage than for it. The crude jokes, the gambling, the general low level of the atmosphere can only add to a young woman's anxiety and degrade the institution of marriage. This is certainly not the Jewish way.

"I think a man should have a 'stag party' even as does a woman have a 'shower,' but it should be done with good taste, one that indicates the full approval of the marriage.

"Would it also not be an achievement to collect money to give the groom a talit or some good books or a generous contribution to any of the funds in the Jewish community?"

Congratulations to ISRAEL On Her Tenth Anniversary

Salute To Israel
Music Hall-UN-Barber Shop
Specializing Fucarino Method Shaping—Styling
Member Aftra — 10 Barbers
704 Third Ave., N.Y.C. MU 2-9386
4th Street

Salute To Israel
FAY WARD COMPANY
All Kinds of Western Clothes and Western Supplies.
305 W. 48th St., N. Y. C.
PL 7-4554

Salute To Israel
CHARLES STICH, INC.
337 East 64th St., N. Y. C.
RE 4-6584
Repair and Rebuild Antiques and Foreign

Salute To Israel
SEIDEN GULF GAS STATION
2275 8th Ave., N. Y. C.
Open 24 Hours A Day

Salute to Israel's 10th Birthday
To My Friends & Customers
FINE LIQUOR SHOP
101 W. 94th St., N. Y. C.
UN 5-7070

Salute to Israel's 10th Birthday
To My Friends & Customers
BAUMGARTEN Wines & Liquors
217-03 Linden Blvd. LA 8-5780
Cambria Heights, L. I.

Salute to Israel's 10th Birthday
To My Friends and Customers
J. J. HART—*Ford*
1095 Atlantic Ave. — MA 2-0600
1285 Bedford Ave. — ST 3-3126
Authorized Ford Dealer

Salute to Israel's 10th Birthday
To My Friends and Customers
H. VICTOR SHERR
FLORIST
152 West 31st St., N. Y. C.
LA 4-8827

Salute to Israel's 10th Birthday
To My Friends and Customers
Bona Vista Garage, Inc.
250 West 109th St., N. Y. C.
UN 4-8355

Salute To Israel
NAT SCHWARTZ *FURS*
Custom Made
Repairing — Remodeling
Storage
208 West 30th St. PE 6-0875
New York City

RELIABILITY SERVICE & LOW PRICES
offer you the "Best Buy" in
HILLMAN
Convertible...4 other Models
FALCON BUICK
Ned Miller & Sons
BUICK • OPEL
HILLMAN • JEEP
231 E. 161 St.
(Just East of Grand Concourse)
LUdlow 8-3100

Salute To Israel
ROSLYN FURS, INC.
Distinctive Furs
Minks — Alaskan Seals
333 Seventh Ave., N. Y. C.
LA 4-2435

Salute To Israel
Madison Luncheonette
Serving Hot Lunches
Prompt delivery on phone orders
12 East 36th St., N. Y. C.
LE 2-6361

Salute To Israel
SUSMAN FUR CO.
Specializing in
SQUIRREL all STYLES
135 West 29th St., N. Y. C.
OX 5-1574

Salute To Israel
SHIR-LEE Luncheonette
"Best Food in Town"
22 New Chambers Street
WO 2-9020 New York City

Salute To Israel
NATHAN DECHTER
32 Broadway New York City
WH 4-1570

Salute To Israel
HARROW LUMBER CO.
75 W. Tremont Ave., Bronx, N.Y.
CY 9-9221
AL HARROW
Lionel Trains—Big Discount

Salute To Israel
FRANK SHERWOOD, Inc.
133 5th Ave., N. Y. C.—FL 4-0778
"Short Men"—Suit sale direct from the maker to retail for $65 to $75—ONLY—$39.75-$44.75

Salute To Israel's Birthday
FRANK CACARES
BARBER
4184 Broadway, New York City
Hours 8:30 to 7 p.m.
Phone TO 7-4503

Salute To Israel's Birthday
CHARLIE CLEANERS & DYERS
1966 7th Ave., N.Y.C., UN 4-2116
Hours: 8-7:30 p.m.
Free delivery within 10 blocks

Salute To Israel's Birthday
JOHN'S BARBER SHOP
1005 6th Ave., New York City
Phone: LO 5-8566

Salute To Israel's Birthday
Johnson Barber Shop
95 Madison St., N. Y. C.
Phone: WO 2-8557

Salute To Israel's Birthday
CURTIS LITTLE
357 West 125th St. — MO 2-7409
Specialize in Women's and Men's Hairstyling

Salute To Israel's Birthday
GENE LOMBARDI'S BARBER SHOP
4069 Broadway
Phone: WA 3-9405

SALUTE TO ISRAEL
Wishing my customers the Very Best of Holidays from
NICKY and NORA of
444 LUNCHEONETTE
Specialty CA 8-9877
444 East 13th St., N. Y. C.

Salute To Israel from
CHEMYA'S
Heavenly Kosher Delicatessen
We Deliver
LA 4-4975 LO 5-8073
218 West 35th St., N. Y. C.
Wishing my customers and friends the very best of Holidays

SALUTE TO ISRAEL
Charda's Hungarian Restaurant
The Finest Foods and Liquors
309 East 79th St. RH 4-9382
Wishing My Customers the Very Best of Holidays

Salute To Israel
Busto's Restaurant
Famous for Fine Food for over Fifty Years
11 Stone St., N. Y. C.
Bow. Gr. 9-3193
Beer, Wines and Liquors
Wishing My Customers the Very Best of Holidays

Salute to Israel's 10th Birthday
To My Friends and Customers
BURKE'S GARAGE
425 East 76th St., N. Y. C.
RE 7-7820

Salute to Israel's 10th Birthday
To My Friends and Customers
DAVID GRABELL LIQUOR STORE
1612 2nd Ave. (84th St.)
RE 4-7860 New York City

Salute to Israel's 10th Birthday
To My Friends and Customers
LIPSIT MOTOR SALES
2028 White Plains Rd., Bronx
TA 8-7400

Salute to Israel's 10th Birthday
To My Friends and Customers
CHAS. B. BECK
Choice Wines and Liquors
151 East 60th St., N. Y. C.
TE 8-7750

Salute to Israel's 10th Birthday
To My Friends and Customers
DRIVE LIQUOR SHOP, Inc.
2903 Broadway (113th St.)
BEN HALPERN
MO 2-0030

Salute To Israel
MONDELL INSTITUTE
230 West 41st St., N. Y. C.
Train for Electronic Industry . . . LEARN
WI 7-2086

Salute To Israel
W. FALIK CARS
1732 Jerome Ave.
Bronx, N. Y. LU 3-4873
A Top Price for Your Car or Truck, Any Make—
We Buy All Makes

Salute To Israel
BRAVERMEN SHOES
1380 3rd Ave. (Bet. 78 & 79th)
Phone BU 8-3753
Ready to Wear and Custom Made Shoes for Men, Women and Children

Salute To Israel
JOHN KANELOUS
200 East 36th St., N. Y. C.
Phone: MU 3-4750
Industrial and Advertising Designs

Salute To Israel's Birthday
Saavedra Auto School
139 West 116th Street
Phone: UN 4-8953
LEARN TO DRIVE

Salute To Israel's Birthday
Mrs. Charles Falkner
1445 1st Ave. (75th St.) N. Y. C.
Phone: RH 4-1563
Publishers of Healthful Living Magazine, Multiple Vitamins, Mineral Formula, Mail Orders Postpaid Anywhere

SALUTE TO ISRAEL
Monaco Restaurant
— Serving —
All Types Spanish Food
147 East 103d St., N. Y. C.
TE 1-9958

Salute To Israel
PEACOCK CAFE
Italian Cuisine
for Lunch and Dinner
158 West 58th St., N. Y. C.
CI 5-4073

Salute to Israel from
BORDEN'S RESTAURANT
123 Rivington OR 4-5330
A Happy Holiday To All Our Customers and Friends
Our Specialty
DELICIOUS DAIRY DISHES

Salute To Israel From
JAY BERKOWITZ & CO.
Insurance Brokers & Adjusters
Wishing My Clients the Very Best of Holidays
1170 Broadway N. Y. C.
MU 5-6066 — MU 5-6065

Salute to Israel from
LE GOURMET
49 West 55th St. CI 7-4423
FRANCAIS SPECIALITE
(French Specialties)
Lunch and Dinner
Fine Wines and Liquors
Wishing my Customers the Very Best of Holidays

SALUTE TO ISRAEL
Guido's Restaurant, Inc.
JU 6-9350 166 W. 48th St.
Since 1926
BAR—Finest Italian Food
In the Heart of Theatre District
Happy Holiday to My Patrons and Friends

SALUTE TO ISRAEL
from
LUCKY PIERRE
and
His Blow Torch Magic Cooking
Wishing My Customers and Friends the Very Best of Holidays

SALUTE TO ISRAEL
Chez Carlo Restaurant
EDDIE LANE has joined us as our New Host
Happy Holiday to Our Friends and Customers
120 East 40th St., YU 6-6434

SALUTE TO ISRAEL
The Medallion Room
for SUPPER PARTIES
Entertainment
871 Seventh Ave., N. Y. C.
CI 7-3900

1200-YEAR-OLD RULE BROKEN

LONDON (P-O) — "No Christian shall presume to eat with a Jew," a rule set up by the Archbishop of York in 750, was broken this month by the present Archbishop of York, Dr. A. M. Ramsey.

Speaking at a Hull Council of Christians and Jews banquet, Dr. Ramsey said: "I am glad to be joining in this Hull company in defiance of that rule!"

Investors To Get Boon In New Law

JERUSALEM (P-O)—Foreign investors in Israel now are permitted to transfer all profits out of the country.

They previously were permitted to take out only 10 per cent in any one year.

This concession was approved by the Israeli investment center along with customs duty, purchase tax, and excise exemptions granted to foreign investors for goods required for the establishment of their authorized businesses.

The Israel government hopes by these new provisions, which it claims are the most attractive allowed anywhere in the world, to attract more foreign investors.

JWV CHAPLAIN NAMED

YOUNGSTOWN, Ohio (P-O) —Rabbi Sidney Berkowitz of Rodef Sholom Temple here has been appointed national chaplain of the Jewish War Veterans of America, by Sam Shaikewitz, national commander.

Naturally Smoother
Bourbon Supreme
Every drop smoothed and mellowed with charcoal during distillation before ageing

STRAIGHT BOURBON WHISKEY 90.4 PROOF
THE AMERICAN DISTILLING CO., INC., New York • Peoria, Ill.

Rabbi Wins Battle as Portland Bans 10 Commandments Shaft

By JACK ROSENTHAL

PORTLAND, Ore. (P-O) — A barrage of protests, led by Rabbi Julius J. Nodel, has forced the Portland Eagles lodge to withdraw its offer to the city of a five-foot stone monolith of the Ten Commandments.

THE WITHDRAWAL last week ended a two-month controversy over separaton of church and state which involved area religious leaders, Portland Mayor Terry D. Schrunk, the city council, and the city art commission.

Chester Capon, executive secretary of Portland Aerie No. 4, Fraternal Order of Eagles, said withdrawal of the offer will avoid further controversy and and "keep harmony in our community."

THE MONOLITH, which weighs a ton and cost $400, was offered Portland as part of the national lodge youth program. It is similar to ones offered by the Eagles and accepted for display in public places by some 25 other cities.

Nodel, rabbi of Reform Temple Beth Israel, largest congregation in Portland, said he considers the withdrawal a victory and asserted that it is the first time that protest against the monoliths has succeeded. "It might have an effect on Eagles nationally," he said.

DESIGNED in the shape of two stone tablets, the monument includes a variety of religious and patriotic symbols and lists the Commandments without numbers and in a "nonsectarian" arrangement to make it acceptable to all faiths.

The offer was immediately objected to by the art commission as "too ornate" and by Nodel.

THESE PROTESTS led Schrunk to call a meeting of religious leaders. Although several Protestant clergymen said they felt the issue not worth public controversy, Schrunk recommended the city council reject the offer.

City Commissioner Ormond R. Bean, however, insisted he would recommend acceptance of the monolith for erection in a city park block at a meeting of the council last week.

The Eagles' withdrawal came just before the meeting. They are now considering several placement offers from private groups.

NODEL MADE the issue the subject of his Dec. 5 sermon.

He objected to the placing of religious symbols on public property as a "breach in the traditional American wall which separates church and state . . . each (such) incursion leads to another restriction of freedom of conscience (and ultimately), not even the Ten Comandments will be safe."

A FURTHER objection was that the monolith represents no sect's version of the Commandments. "If the city council accepts this monolith," he said, "it will actually be supporting the Protestant version in the first part . . . the Catholic version in the last part; eliminating as a Commandment what is the first and most important Commandment for Jews.

"Though titled the Ten Commandments, the monolith with its own uncertain and undefined notions actually contains either nine or 11 Commandments — it is difficult to tell which."

LETTERS to the editors of Portland newspapers and letters directly to him complained of his stand, asserting the beneficial value of a public religious reminder.

Nodel replied to this viewpoint: "In these days of capsule magazines, condensed books, five-minute headlines, instant coffee, instant soup, instant rice, fast service—there are still some things that cannot be dehydrated and packaged for immediate use. There is no such thing as instant religion."

Refrain from New Year's Parties, Rabbis Request

NEW YORK (P-O)—The Rabbinical Alliance of America has called upon all synagogues and their affiliated groups to refrain from programming any New Year parties or celebrations.

"Such New Year festivities within the portals of our sanctuaries are reflective of a blasphemous secularization of Jewish life," they stated.

ACADEMY NAMES HEAD

Jerusalem's World Academy has appointed Rabbi Isaac B. Rose, director of the Religious Zionist publication, "Jewish Horizon," as its executive director.

Remains of Moses Hess To Be Taken To Israel

COLOGNE (P-O) — The remains of Moses Hess, an early Zionist who died in 1875, will be transferred to Israel from the local cemetery for reburial in the land whose return to a Jewish state he devoted his life to. Publication of "Rome and Jerusalem," a book by Hess, was a landmark in Zionist history.

Authority for Israeli settlements to impose guard duty on members was extended last month.

Wilson Truck Co.
490 Bishop S. N.W.
TR 6-4881
ATLANTA, GA.
AL 4-6641
NASHVILLE, TENN.

Holiday Greetings
TWA
MILWAUKEE, WISCONSIN

to ISRAEL
VIA GIBRALTAR AND NAPLES
SPACE STILL AVAILABLE IN THE SWIFT NEW LUXURY LINERS
S.S. ISRAEL JAN. 2nd
S.S. ZION JAN. 26th
S.S. ISRAEL *FEB. 12th
and every third week thereafter
*(To Israel via Gibraltar and Piraeus)
Consult your travel agent—he's your best source of advice
ZIM Lines צים
CLOCKWORK SCHEDULE
Zim liners arrive and depart from Israel every week of the year
42 BROADWAY, NEW YORK 4, N. Y.
DIGBY 4-7600

L'Chayim!
to Jews who achieved greatness

Commodore Uriah P. Levy was said to have been the highest ranking officer in the U.S. Navy at his death in 1862. He purchased Monticello and bequeathed it to the U.S. Government in memory of Thomas Jefferson whom he greatly admired.

CLEAR HEADS AGREE

Above all others, Calvert is just right...for the Yiddishen ta'am and appreciation of true worth and value! Its aroma is subtle and appetizing. Its flavor is full and mature. Its body is wonderfully light. Calvert is clearly the clear-headed choice for expressing the happiest thought of all...L'Chayim!

on all occasions of joy in Jewish life . . .

make a l'chayim with

CALVERT

©1958 CALVERT DIST. CO., N.Y.C. • 86 PROOF • 65% GRAIN NEUTRAL SPIRITS • AMERICAN BLENDED WHISKEY

JACOB M. ALKOW,
President of Alkow & Co., Inc.
40 Exchange Place,
New York 5, N. Y.,
members of the New York and American Stock Exchanges, cordially invites his numerous friends in Florida to visit the new offices of Alkow & Co., Inc. at the Diplomat Hotel, Hollywood Beach, Florida.

WHERE TO GO • WHAT TO SEE • WHAT TO DO • WHERE TO DINE in Greater MIAMI

Florida
Advertising Representative
JACK WILLIAMS
934 N.W. 53d St., Miami 37
Phones PL 1-5308—HI 3-8610

miami calling

By REVY BALKIN

Revy Balkin can be reached at UN 6-5059 and will welcome your news whether you live in Miami Beach New York, Chicago or Montreal.

By REVY BALKIN

Israel Bonds hit pay dirt this week with the announcement that the most talked-about man in America, SEN. HUBERT H. HUMPHREY was slated as its guest speaker—marking his first public speech since his celebrated return from Moscow. Bonds booked Humphrey four months ago for a Hollywood, Fla., engagement. That was BK (Before Khrushchev). Since his eight-hour chat with the Russian leader, Humphrey has skyrocketed into "hot" news. Evidence?

Revy

Israel Bonds had to change its meeting place from Hollywood, Fla., to the Golden Gate Auditorium. Thousands clamored for tickets.

•

Welcome, Cmdr. Anderson, Here For Yeshiva U.

When Cmdr. William R. Anderson, hero of the atomic-powered Nautilus, sails into town—he'll find the 80-degree temperatures and the sun-kissed waters of the Atlantic a contrast from his 400 feet under the ice at the North Pole last August. For his skilled seamanship, Cmdr Anderson received personally from President Eisenhower the Legion of Merit. He'll guest speak at Yeshiva University dinner, Dec. 21, at the Fontainbleau Hotel.

The Tip Off

The battle of the kashrut will start all over again. There'll be no peace. There are now four factions fighting for public acceptance. . . . The Carillon, Crown, Deauville, Eden Roc Hotels now under the banner of RABBI MORRIS E. GORDON'S United Vaad, recognized by the Rabbinical Conference of America. . . . More hotels will be added to the growing list.

•

Talk of the Town

Veteran Zionist leader and Royal Palm Hotel owner JOSEPH M. ROSE sparking the ED SULLIVAN-ZOA Calvacade of Israel Stars — slated for the Miami Beach Auditorium, Dec. 28. . . MENDEL FISHER, executive director of the Jewish National Fund, guesting at JNF dinner at the Saxony Hotel. Just returned from Israel, Fisher saw the dedication of the Minnette Fisher Forest in memory of his late wife.

Fisher

•

Around Town

DR. LEONARD LEVY, director of Brandeis University's graduate school, firing the enthusiasm of volunteers with his picture-word story of Brandeis U. . . . Producer SAM KATZMAN hiring extras here for the first of 39 films to be made in Florida by Columbia Pictures. . . . WOLFIE COHEN of Rascal House has a Mt. Sinai benefit, "The Corned Beef and Cabbage Golf Open" at Bayshore. The $25 you contribute will go to Mt. Sinai — the hospital's new addition now nearing completion.

•

Men of the Week

RABBI IRVING LEHRMAN, Temple Emanu-El, honored guest on the nationally televised "Lamp Unto My Feet" program emanating from New York City. . . . ALEXANDER GORDON, metro commissioner, courageously pushed through an ordinance which imposes a jail sentence on individuals convicted of bomb threats. . . . In recognition of his work in Ft. Lauderdale, RABBI MARIUS RANSON, Temple Emanu-El, awarded a scroll at the Americana Hotel Sunday—a highlight of the fall meeting of the South Florida Council of the Union of American Hebrew Congregations.

•

Along Hotel Row

The Eastern Air Lines strike is scissoring the business of hotels here. When MORRIS LANSBURGH found the strike cutting too deeply into his Sherry-Frontenac tourist trade, he chartered his own four-engine plane to haul tourists from New York for the holidays. The hotel is calling its trip a "champagne flight" and will serve champagne to its customers. . . . Attention, honeymooners! The Nautilus Hotel has a new policy —doesn't charge for room service the first 24 hours. . . . For tourists with children the Beau Rivage has baby sitting via television for each room. . . . At SAM FRIEDLAND'S new Diplomat, they're so exclusive that the jokesters are talking about the three swimming pools—one for those in the 92 per cent bracket, one for the 80 per cent, and the other for poor millionaires. And instead of a Bible in each room, guests will find on each dresser a Dun & Bradstreet rating book.

A Warm Story About Sylvia Piltch

She's winning the hearts of Miamians. She's SYLVIA PILTCH, national president of the Jewish War Veterans women's auxiliary. Here for a visit with 11 JWV units, the 32-year-old leader, one of the youngest national presidents, is bouncing with ideas and ideals.

She told The POST and OPINION:

"I believe in the individual. Take the veteran from Virginia in your hospital in Coral Gables. He's lonesome for his family in Virginia. So the local auxiliary will notify the auxiliary in Virginia. They'll take pictures of his friends and family—then send the movie to Miami where it will be shown in the man's ward. This will do more for his morale than distributing a gift."

Another first outlined by Sylvia: "I want to see nurseries in the VA hospital. This will help the veteran's wife who wants to visit her husband, but can't afford a baby sitter."

COMING EVENTS

Dec. 14—Jewish National Fund dinner. Maurice Samuels, speaker. Saxony Hotel.

Dec. 18—Combined Jewish Appeal event. Justice William O Douglas, speaker.

Dec. 27—B'nai B'rith Women Mardi Gras. Floridian Hotel.

Dec. 28—ZOA-sponsored Ed Sullivan Cavalcade of Stars. Auditorium. M. B.

Jan. 26-29 — B'nai B'rith South Florida council-sponsored Ringling Bros. Barnum and Bailey Circus. Exhibition Hall.

ORGANIZATIONS

American Jewish Committee — Congress Building.
American Jewish Congress — Congress Building.
Anti-Defamation League of B'nai B'rith—330 Seybold Building.
B'nai B'rith—600 Lincoln Road.
Israel Bonds—1344 Washington Ave.
Jewish Federation — 420 Lincoln Road.
Jewish National Fund Council — 600 Lincoln Road.
Hadassah—337 Lincoln Road.
National Council of Jewish Women —135 N.W. 3d Avenue.
United Synagogue — 355 Lincoln Road.
Unibn of American Hebrew Congregations — Chamber of Commerce Building.
Zionist Organization of America — 1370 Washington Avenue.
Friends of the Hebrew University —940 Lincoln Road.

Brain Operation Here Helps Israeli Girl

HAIFA (P-O) — Scampering about unaided, 7-year-old Deborah Steinmets arrived here with her father from the U. S. where she underwent a dangerous brain operation. Her father told reporters the girl isn't completely cured yet, but greatly improved.

FLORIDA

Vacation Magic!® MODIFIED AMERICAN PLAN $13 daily per person double occ. Jan. 4-Jan. 31 $9 thru Dec.19
hotel Algiers* Completely Air-Conditioned
INCLUDING TWO SUMPTUOUS MEALS (breakfast and dinner) *50 rooms out of 258
OCEANFRONT 25th to 26th Sts., Miami Beach
See Your Travel Agent

FLORIDA

Joseph Hoffman
Rabbi Abraham I. Twersky
STRATH HAVEN HOTEL
DIRECTLY ON THE OCEAN
Kashruth and Sabbath Strictly Observed
• Air Conditioned • Swimming Pool $45 Per week, per person doubl. occupancy.
To Dec. 20—10 of 100 rooms

• 200 Ft. Private Beach
• Planned Entertainment
• Beautiful Garden Patio
New York Off: JU 6-8686 — Write for Brochure, 4th and Ocean Drive, Miami Beach.

FLORIDA

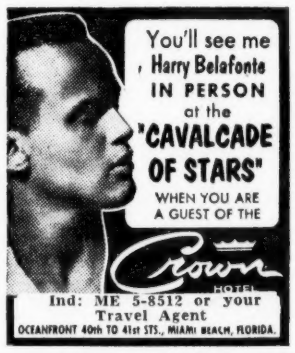

FLORIDA

BETH ISRAEL Congregation
of Miami Beach, Fla. invites you to attend its dignified Orthodox services—Daily: 7:30 A.M. 15 min. before sunset Sabbath: 8:45 A.M. 10:00 A.M. Sermon.
H. Louis Rottman, Rabbi
Corner 40th St. & Prairie Ave.
Phone JE 8-1251

RENOWNED FOR KASHRUTH and Quality Since 1932
Completely Air Conditioned & Heated
RESERVE NOW!
DAVID ROSNER'S STERLING HOTEL
dietary laws STRICTLY OBSERVED
POOL • CABANAS
ON THE OCEAN • 67th STREET, MIAMI BEACH
New York Office: PL 7-8536

ahh-h... wonderful! the Empress Miami Beach
N. Y. Off: PL 3-3365
See your travel agent or write direct
gala parties... exciting events
YOU'LL LOVE IT ALL!
(and rates are surprisingly low!)
DIRECTLY ON THE OCEAN 43rd to 44th STREETS

ALL NEW Prince Michael HOTEL
FREE: Chaise Lounges • Beach Mats • Entertainment • Movies
Pool on premises • Private beach facilities
Gala New Year's Eve Party
Luxurious guest rooms—Some with kitchenettes
Dining terrace, coffee shop, solaria
N.Y. OFF: LO 3-0760 (Open Sun.)
$6 daily per person double occ. (Dec. 20 to Jan. 31) (Special season rates available)
completely air conditioned and heated
COLLINS AVENUE AT 26th STREET • MIAMI BEACH

DIETARY LAWS
Orthodox Supervision
Full-Time Mashgiach.
11.00 DAILY PER PERSON DOUBLE OCCUP. Jan. 4 to 25
MODIFIED AMERICAN PLAN Includes Complete Breakfast Deluxe Dinner
22 of 140 rooms
Planned Entertainment
KOSHER Meals
100% AIR CONDITIONED
Write for Reservations
Low European Plan Rates
Religious services in hotel daily
The Ritz Plaza
HOTEL • POOL • CABANA CLUB
On the Ocean at 17th St. Miami Beach

FLORIDA

Cincinnati Office—CH 1-4105

Walburne
Directly on the Ocean
125 Ocean Dr., Miami Beach
Tel. JE 4-2131
25 of 50 rms. $40.00 weekly, per person dbl. occup.
including meals
Kosher, American Plan
Special salt free diabetic diets
• Private Beach • Elevator
• Solarium • Free Parking
• Free Entertainment
• Movies

FLORIDA

FOR THE ELDERLY AND CHRONICALLY ILL
Excellent eare at moderate rates. Homelike atmosphere; good Jewish cooking. Bask in acres of tropical gardens.
Write today for full details:
LEO ALLEN, Director
MIAMI CONVALESCENT HOME
335 S.W. 12th Ave. — FR 4-5437
Miami, Florida
Established 1951

For Your Florida Vavation
Rent A Car IN MIAMI!
Summer Rates All Year—1958
Models from $3 Daily, plus Small Mileage Charge!
Alexander's Airlines Rent-A-Car
Opp. Eastern Air Lines Term.
4545 N.W. 36th St. • TU 8-5224
OPEN 24 HOURS
Let Us Meet You!

Jews 'Have Own Problems'

Says Rabbis Shouldn't Lead Integration Fight

INDIANAPOLIS (P-O) — Rabbis have no business taking leadership roles in the fight over integration, a leading Southern Orthodox rabbi told The POST and OPINION this week.

RABBI ISADORE GOODMAN of the Baron Hirsch Congregation in Memphis, Tenn., one of the largest Orthodox congregations in the United States, explained that we Jews "have our own problems."

Jews "become more vulnerable," he said, "when they dissipate their strength in other movements."

BUT THE RABBI hastened to add that this does not mean that he does not support equalitarian movements.

Noting that he backs any movement "for social improvement and equality," the rabbi declared his stand was comparable to the difference between "being president of an organization and a member in good standing."

"RABBIS should devote their major strength to the advancement of Judaism," he said, rather than movements outside it.

Speaking at the dedication of Congregation B'nai Torah's new building, he warned the Orthodox congregation against selling itself to a pattern of slogans—such as 'be progressive' and 'move in a changing world.'" These slogans, he said, "speak only of outward glory and empty meaning."

HE ALSO TOLD members of the former United Central Hebrew Congregation, which officially announced its new name at the ceremony, that movements that would make a "revolution" in Jewish life "create more problems than they solve."

Challenging the idea that Orthodoxy is "staid and stubborn," he declared that Orthodox can and should make changes — such as assuring greater orderliness and decorum at services—but only when "the correct procedure is used."

"Orthodox Jews shouldn't give way to passing whim and fancy but should move slowly, like a glacier," he declared.

SUBSCRIBE TO THE POST . . . for Jewish news locally, nationally, and internationally.

IS HE 1ST JEWISH FIRE CHIEF?

DETROIT (P-O) — Perhaps the first Jewish man ever named fire chief of a major United States city will take that post here Dec. 31.

Joseph Adler, who served 40 years with the fire department, the last half year as deputy fire chief, was named chief last week at a meeting of the city's board of fire commissioners, the Detroit Jewish News reported.

ZOA Would Aid Aliya To Israel

NEW YORK (P-O) — Establishment of a $100,000 loan fund to help mortgage financing of housing for American youth who migrate to Israel was announced this week by Abraham A. Redelheim, president of the Zionist Organization of America.

Addressing some 120 members of the national executive council, Redelheim called upon Zionists to "wrest the leadership from the hands of those communal leaders who think and act negatively and 'defensively' in all major issues affecting the welfare of the Jewish community."

Censor Board Views Scantily Clad Ballet Dancers

TEL AVIV (P-O) — Whether Israelis will be allowed to see scantily clad ballet dancers in a production of "Les Ballets Africains de Keita Fobeda" depends on the decision made by Israel's theater censorship board this week.

Members of the board this week viewed a performance to decide whether some of the dancers should wear more clothes than they have worn in performances elsewhere. The premiere is scheduled for Saturday, Dec. 20.

New British Luxury Liner Has Truly Kosher Kitchen

LONDON (P-O) — A new luxury liner, slated to sail Jan. 1 on her maiden voyage, from Southampton to South Africa, has been provided with the first absolutely kosher kitchen compartment ever built into a vessel run by her line, Union-Castle.

Up till now, kosher food on the company's passenger liners was prepared on a special range in the main galley.

Don't Have to Sell on Saturday

AUTO DEALER GETS SPECIAL SABBATH 'DEAL' FROM FORD

MONTREAL (P-O)—A novel contract between the Ford Motor Co. and the Richler Automotive Corp. of this city, permits the automobile dealer to refuse to sell Ford trucks on Saturday.

THE RICHLER firm is owned by the five Richler brothers, all Orthodox Jews, who are pillars of the Orthodox community here.

The Ford Motor Company in giving the exclusive right to the Richler Corp. to sell their trucks, put a special clause in their contract stating, "The dealer must observe the normal business hours of his territory except on Saturdays and holidays which are established by the Orthodox Jewish faith."

"WE ARE VERY happy that our tradition of observing Saturdays and the Jewish holidays did not interfere in our getting the contract from the Ford Motor Company," said one of the Richler brothers.

The Richler brother expressed the view that observing the Sabbath and the Jewish holidays not only does not interfere in business dealings, but helps attain respect and success in the business world.

Ideal Gifts
complete photographic supplies
Wholesale Prices
Mail orders filled promptly
Write for FREE literature
STRAUS SQUARE CO.
40 Canal St. N. Y. 2, N.Y
N.Y.C. residents call
WA 5-0396—9-2 P.M.

MANUFACTURERS & PRINTERS OF
ENVELOPES AND PAPER BOXES
QUALITY • SERVICE • PRICE
SINCE 1907

GEO. KAPLAN
Pres. & Gen. Mgr.
KAPLAN PAPER BOX CO.
MINNESOTA ENVELOPE CO.
MAIN OFFICE: 120-46 SO. WABASHA ST. • ST. PAUL, MINN.

VARIETY *is one* BIG *reason*
Wolff's KASHA
Is the gourmet's choice. Take dull monotony out of daily menus . . . make them tantalizing and exciting with this tasty adventure in good eating!
So *delicious* . . . with all the tempting roasted nutlike flavor of 100% real buckwheat!
Protein-rich...satisfying, but less fattening!...and so very economical!

For FREE easy-to-prepare, kitchen-tested recipes and menus, send for Phyllis Wolff's Buckwheat Cook Book:
PHYLLIS WOLFF, Penn Yan, New York

DIET FACTS:

Now celebrating our 75th Anniversary!

FOR A
Wonderful Winter Vacation
Come to the
Hotel Brunswick
in LAKEWOOD, N. J.
• Dancing and Entertainment
• Supervised Dietary Laws
• Indoor Swimming Pool
• Outdoor Ice Skating
• Elevator Service
Write For Further Information

Give

the true old-style Kentucky Bourbon...distinctively wrapped for the holiday season
86 PROOF
EARLY TIMES DISTILLERY CO.
LOUISVILLE, KENTUCKY
EARLY TIMES

Be Wiser, Go Treisser!

TREISSER TOURS
10 W. 47th St., N. Y. C.
JUdson 6-8686

CANADA
Castle des Monts
Ste. Agathe des Monts Que., Canada
DREAM ISLAND of the LAURENTIANS
Skiing, Ice Skating, Sleigh Rides, Cocktail Lounge, M.C., Entertainment, Rabbinical Supervision.
Write for folder or call N.Y. Off.: PL 7-8691
RESERVE NOW FOR DEC. 25 HOLIDAYS

A HANDY JEWISH GUIDE TO NEW YORK

★ WHAT TO DO ★ WHERE TO GO

This is the only listing of major activities in Manhattan, available anywhere. If your affair is of interest to more than a limited number of people, it will be listed here FREE of charge. Call: LO 4-2597.

On the Town

BY BEN MAYER

While B'nai B'rithers from all over the country were dining in the starlight roof of the Waldorf Astoria last month anxiously awaiting their guest of honor **Bernard Baruch** and his escort for the evening **Eleanor Roosevelt**, the venerable couple wandered mistakenly into a fund-raising dinner by the Zionist organization in the grand ballroom. Spry Yiddish newspaperman **Asher Wolk** intercepted the octogenarian and his friend and escorted them to their rightful audience.

Rosenwald

Mrs. Roosevelt

●

Philanthropist William Rosenwald has recovered from a serious eye operation. His first public appearance for some time was at the Jewish War Veterans dinner last month . . . "Kataki" slated for Broadway in January is by Post Hollywood columnist **Shimon Wincelberg**. Its TV adaptation on Kraft Theatre as "The Sea Is Boiling Hot" received rave reviews and rumors are that this Orthodox writer is a great dramatist. At least there were 13 units of stock available at $1300.00 apiece. Want to be an angel? Contact producer Jay Garon, at 224 East 33d St., MU 9-2778.

●

Chicagoan in **Bacia Gorden** had her paintings of Israeli scenes exhibited at the Herzl institute. The largest now hangs in the JNF building in New York . . . Beautiful Israeli actress **Aviva Gor** and Israeli actor **Michael Shillo** are understudying in the Broadway play of Roshomon. During a rehearsal it was suggested to subtitle the Japanese play with Roshhashana because the entire cast is Jewish: **Rod Steiger, Claire Bloom, Oscar Momolka, Akim Tamiroff** and **David Opatosho.** Michael Shillo can also be seen in Dunkirk and The Whole Truth.

●

Ed Sullivan will visit Israel on his way back from India in January and film a one-hour program on Israel . . . "Hatikva" is the name of Israel's first color movie. It stars **Shoshana Damari** and **Shai K. Ophir** and will open soon in New York . . . Ex-Chicagoans Claire and Bob Aronson came across two copies of the Herzl Memorial while rummaging in their home in Great Neck. It was put out in 1929 by the New Palestine edited by Meyer Weisgal and dedicated to Louis Lipsky. One copy will now be on dis-

Shoshana

Out Front for the Holidays

• Your Key to gracious LIVING and gracious GIVING . . . memorable

OLD FITZGERALD

Always Bottled-in-Bond in New

HOSPITALITY DECANTER

M-19

SIX YEARS OLD 100 PROOF KENTUCKY STRAIGHT BOURBON
STITZEL-WELLER DISTILLERY • ESTABLISHED LOUISVILLE, KENTUCKY 1849

What's on the Air

RADIO

Sunday, Dec. 21, 12:30 p.m. EST "The Spacebuilders," a poetic dramatization about the reclamation of the Huleh Valley in the northern part of Israel, on the Eternal Light program, NBC.

TELEVISION

Sunday, Dec. 21, 1:30 p.m. EST —"About Sophie Meier," a dramatization about an old woman whose children are unable to have her live with them, on Eternal Light program (Jewish Theological Seminary auspices), NBC-TV.

Pickets Win Moratorium On German Films

TEL AVIV (P-O)—Movie operators here agreed to a one-month moratorium on German films last week in the face of picket lines outside the movie houses established by four organizations demonstrating against the showing of these films.

THE ONE-MONTH interval will be used, according to the Jerusalem Post, to give officials time to formulate policy on German films.

Meanwhile, the Israel censorship board in Jerusalem announced it cannot ban films merely because they are German-language productions.

IF MOVIE-GOERS object to German films, the board declared, they should stay away from movie houses showing those films. Only if the films' content is an "outrage" to public sensibilities can German-speaking films be banned, it added.

BROOKLYN TOPS ISRAEL

Brooklyn College has an 85 per cent enrollment of Jewish students; more Jewish students in actual count than in any collegiate institution in Israel.

RESTAURANTS

FARMFOOD
New York's Most Elegant
Dairy Restaurant
104 W. 40th St.—142 W. 49th St
LO 4-8370 and JU 6-9369
FINEST ACCOMMODATIONS FOR PARTY GROUPS

Serving Dairy Food Over 32 Years
B'WAY N.Y. 82nd St.
Steinberg's
DAIRY RESTAURANT

The Ultra in Kosher Catering
Arele's
New Roumanian
NEW YORK'S ONLY KOSHER NITE CLUB RESTAURANT CATERER
Horace Harding Expway at 162d St.
Queens, Long Island—HI 3-4444

Lou G. Siegel Inc.
AMERICA'S FOREMOST KOSHER RESTAURANT
209 WEST 38TH STREET
NEW YORK 18, N. Y.

WHAT'S DOING

LECTURES and SYMPOSIUMS

Monday, Dec. 22, 8:30 p.m. **"Israel Kaleidoscope — The Law of the Land."** Lecture by Dr. Aharon Ben Shemesh of Tel Aviv University. Theodor Herzl Institute, 250 W. 57th St. Admission free.

Monday, Dec. 22, 11 a.m. **"The Music of Modern Israel—The Young Composers."** Lecture by Siegfried Landau. Theodor Herzl Institute. Admission 75 cents.

Monday, Dec. 22, 6:45 p.m. **"Patterns of American Jewish Culture—The Image of the Jew in American Fiction — Is He Fictional?"** Lecture by David Boroff. Theodor Herzl Institute. Admission free.

Tuesday, Dec. 23, 8:30 p.m. **"Return to Greatness — An Evening With Abraham Ibn Ezra."** Lecture by Rabbi Edward Neufield. Theodor Herzl Institute. Admission free.

Wednesday, Dec. 24, 8:30 p.m. **"Midweek Forum—Jewish Revival: Consciousness or Conformity."** Discussions by Rabbi Samuel Silver, editor of American Judaism, and Rabbi Mordecai Waxman of Great Neck, L. I. Theodor Herzl Institute. L. L. Theodore Herzl Institute. Admission free.

Wednesday, Dec. 24, 11 a.m. **"The Making of a Modern Jew—In the Land of the Free."** Lecture by Rabbi Herbert Parzen. Theodor Herzl Institute. Admission free.

Wednesday, Dec. 24, 6:45 p.m. **"Talmud For All."** Lecture by Dr. Eliezer Kirzner. Theodor Herzl Institute. Admission free.

Wednesday, Dec. 24, 8 p.m. **"Advanced Talmud"** Lecture by Rabbi Judah Gershuni. Theodor Herzl Institute. Admission free.

NATIONAL AGENCIES

Anti-Defamation League of B.B., 515 Madison Ave., New York 22, N. Y.

Farband Labor Zionist Order, 45 E. 17th St., N Y. 4 — OR 3-6500.

Jewish National Fund, 42 East 69th St., New York 21 — TR 9-9300.

Kashruth Supervisors Union, 205 W. 14th St. — AL 5-7330

National Community Relations Advisory Council, 9 E. 38th. MU 5-1606

Union of American Hebrew Congregations, 838 Fifth Ave. RE 7-8200.

Union of Orthodox Jewish Congregations of America, 305 Broadway, New York 7, N Y BE 3-2220.

LOOKING BACKWARD . . .

Germany Shuts Berlin Shuls; Poland Locks Up BB Lodges

20 YEARS AGO

Germany's Gestapo officially forebade services in Berlin's three synagogues that managed to remain intact after the mass burning of Germany's synagogues. At the same time, the propaganda minstry denied that the German government intended to interfere in Jewish religious life. . . . New concentration camps were established at Marschegg and Mathausen in Austria. . . . A nationwide controversy was stirred when a talk linking Jews to communism by the notorious anti-Semite Father Charles E. Coughlin was barred from radio stations WMCA, New York; WJJD, Chicago, and WIND, Gary, Ind., because he had failed to comply with requests to submit his script in advance. . . . Poland closed all B'nai B'rith lodges. B'nai B'rith property in Poland was confiscated.

10 YEARS AGO

An ancient scroll of the book of Isaiah was found by Palestine Beduins, shedding new light on Hebrew Scriptures' history.

ONE YEAR AGO

The United Synagogue of America (Conservative) moved strongly toward a re-emphasis of tradition at its biennial convention when it adopted for the first time a set of synagogue standards.

SIGHTSEEING

Crossroads Sightseeing Corp.
1572 Broadway
New York City
Lectured Bus Tours
Buses for Charter

TICKET AGENCIES

THEATRE TICKETS ARE AVAILABLE AT
McBRIDES
1493 Bdwy. Lackawana 4-3900
Tickets for all events

★ Movie Directory ★

MOVIES ARE STILL THE BEST MEDIUM OF ENTERTAINMENT AND EDUCATION!

Guinness' The Horse's Mouth
TECHNICOLOR
"Remarkable Film" —Herald Tribune
Paris 58th St. & 5th

Figaro, Inc. presents
SUSAN HAYWARD
I WANT TO LIVE!
Original Jazz Score by John Mandel
As played by Gerry Mulligan, Shelly Manne, Art Farmer, Bud Shank, Red Mitchell and an All-Star Jazz Orch.
Screen play by NELSON GIDDING and DON MANKIEWICZ
Directed by Robert Wise
Produced by Walter Wanger
The music from the sound track is available on United Artists Records at all record shops.
Released thru UNITED ARTISTS
B'way & 46th Doors Open 9:45 A.M.
VICTORIA
Late Film 12:35
FREE PARKING After 6 p.m. Weekdays All Day Sun. Drome Garage 6th Ave. & 44th

Hecht-Hill-Lancaster present
Rita HAYWORTH • Deborah KERR • David NIVEN • Burt LANCASTER
SEPARATE TABLES
Produced by Harold Hecht
A Clifton Productions, Inc. Picture • Released thru United Artists
Doors Open 8:45 a.m.
ASTOR • Trans-Lux Normandie
B'way & 45th 57th St. W. of 6th Ave.
Late Film 11:10 p.m.
Free Parking after 6 p.m. weekdays, all day Sun. Drome Gar. 6th Ave.-44th

★ WHAT TO SEE IN NEW YORK

A HANDY JEWISH GUIDE TO NEW YORK

THE ARTS

'THE HORSE'S MOUTH' AN EXAMPLE OF THE BEST OF ALEC GUINNESS

By JOSEPH GALE

"The Horse's Mouth," at the Paris Theatre, is another example of the best of Alec Guinness, who appears able to do no wrong.

Guinness himself wrote the screen play from the novel by Joyce Cary and takes the part of Gulley Jimson, a slightly cracked genius of an artist in and out of trouble with the law, his ex-wife, a waspish barmaid, and nearly everyone else in the pursuit of art.

Gale

THE SCENARIO is tightly written and constantly on the move. 'Guinness' detailed characterization is a superb piece of acting—altogether different than in "The Bridge on the River Kwai," but as finely wrought and as absorbing. This is the key to Guinness' own genius--that he takes the viewer deep within a character until any sense of time and presence other than that on the screen is forgotten.

A cast which underplays with studied brilliance graces this muted color film, and with matter-of-factness makes Cary's outlandish "hero" believable and even locable. The perfectly chosen music throughout is from Prokofiev's "Lieutenant Kije" Suite.

* * *

Tourist Office Pictures Capture Scenes of Israel Entrancingly

VISITORS to the Israel Government tourist office may become even more entranced with that country after gazing at color illuminations of scenes of Israel on display there. These are the painstaking work of the Israel Colour Slides Co. (P. O 577, Jerusalem) and are for sale in the standard size at 35 cents a print. More than 400 slides, depicting life and times in the Holy Land in every guise, are available to purchasers, and more are added regularly. A catalogue and order blank will arrive on request by air mail, and the merchandise itself is received in good condition.

A selection of slides we have had an opportunity to examine range in color and composition from the better-than-average of a good amateur to the brilliance of a professional. There is no level of consistency. The best of the lot are remarkable for their color; others leave something to be desired. An illuminated catalogue of the repertoire, or portions of it, would help a prospective collector if placed in stores and shops.

THE FIRM seeks to immobilize each scene or object at its most favorable time in the year. Originals are caught on Kodachrome, and copies are made on Ansco film — not by printing from the original, but by photographing the original with a special camera and under ideal conditions. The firm claims that this makes for sharper, truer color.

The Atkins slides of Israel, available at many stores, are, for instance, generally sharper and more dramatic, with a more startling use of light, than those under discussion — and others, we dare say, are equally as good. Yet none exceed this product in presenting what we feel to be a true "picture" of the mood and saga of Israel and its people.

1959 America-Israel Cultural Dinner Promises to Be New High

THE ANNUAL dinner-concert of the America-Israel Cultural Foundation will be held Feb. 2 in the grand ballroom of the Waldorf-Astoria. The subscriptions of $125 each go toward further the foundation's program of fostering cultural development in Israel and promoting cultural interchange between that nation and this country.

Anyone with the tax-deductible amount handy could do worse than plan to attend. The event customarily begins with a generous cocktail reception, continues at a splendid dinner, soars above some brief and excellent addresses, which include honoring a guest of international stature, and concludes with a full-length concert of music and ballet.

THE UPCOMING event promises to reach a new high in such affairs, judging by the personnel already recruited. Robert S. Benjamin, board chairman of United Artists Corp., president of the J. Arthur Rank organization, and a senior member of the law firm of Phillips, Nizer, Benjamin & Krim, is the chairman.

His co-chairman, no less illustrious, is Robert W. Dowling, chairman of the American National Theatre and Academy, high commissioner for the City of New York at the Brussels World Fair, an outstanding builder and community planner, and a chairman, director or trustee of more institutions than one can shake a stick at. Behind them are a glittering array of honorary, associate and vice-chairmen whose affiliations are just as fabulous. The address of the foundation is 2 W. 45th St., New York 36.

* * *

Festival for Israel in New York Truly 'Spectacular' Production

After seven years of polish and effort, the designers and producers of the annual Hanuka Festival for Israel, in New York, came up with a real winner.

The eighth Festival, presented twice in December by the Israel Bonds organization at Madison Square Garden, was as smooth and stimulating as fine old Bourbon. Well-organized and executed, it ran without a hitch; for the first time, "spectacular" was an eminently proper word. Even more gratifying was the cornucopia out of which such blessings flowed: $365 million worth of Bonds sold up to the present to one million purchasers in the Americas and Europe.

GOING TO NEW YORK?

As a service to our readers and their friends the Service Dept. in the New York office of the National Jewish Post will be pleased to help make your stay comfortable. Fill in this coupon or write to us in your own words how we may be of assistance.

Please make a reservation for.....persons at the.....
..... hotel.
2nd choice ..... hotel.
If room is unavailable please find space for me in a similar hotel. Yes..... No..... I expect to arrive in New York (date and time) .....and leave on.....

Please obtain ..... theatre tickets for the following productions. 1. ..... 2. ..... 3. .....
on the following dates: .....
encircle ticket price; 9.90, 8.05, 7.50, 6.90, 5.75, 4.60, 4.05, 3.45, 2.90, 2.30. (These are standard prices for almost all New York stage shows).

If there are other requests that you may have in connection with a forthcoming trip to New York you may write to us.

SERVICE DEPARTMENT
National Jewish POST and OPINION
110 West 40th Street
New York City

Name .....
Address .....
City ..... State .....

Would-Be Hitler Comes To the End of His Road

NEW YORK (WNS)—George Leggett, a 21-year-old would-be Hitler who had dreams of grandeur through hoped formation of a Nazi-like juvenile band came to the end of his road here when a jury in Queens County Court found him guilty on seven criminal counts, including conspiracy, burglary and petit larceny.

Leggett and four other youths were seized as they plotted robbing a bank of finance an upstate camp under the aegis of their so-called United Nordic Federation, whose name implies the vile ideology associated with Nazism and racism. The aim of the federation was to "unify and purify all the Nordic people" along Nazi lines. Two of the youths were frightened by the project and told their parents about it, who in turn contacted the police. At the time of the arrest the police found the gang had an arsenal of rifles, shotguns, knives, bayonetes and daggers.

★ Theatre Directory ★

"A Play to See" New Yorker Mag.
Hamlet of Stepney Green
Sun., Tues., Wed., Thurs. Choice Seats $2.50. CRICKET, 2nd Ave. at 10th St. OR 4-3960
Children's Th. "Peter and the Wolf" Sat. Dec. 20 thru 30—1-2:30 & 4 pm Ages 3-10 all seats $1.25

METROPOLITAN OPERA
Fri., Dec. 19 at 8 RIGOLETTO; Sat., Dec. 20 at OTELLO; Sat., Dec. 20 at 8 Benefit FLEDERMAUS; Mon., Dec. 22 at MANON LESCAUT; Tues., Dec. 23 at 8 CAVALLERIA, PAGLIACCI; Wed., Dec. 24 at 8 LA BOHEME; Thurs, Dec. 24 at 8 TOSCA.
KNABE PIANO USED EXCLUSIVELY

THE THEATRE GUILD and DORE SCHARY present
RALPH BELLAMY
SUNRISE AT CAMPOBELLO
by DORE SCHARY
with MARY FICKETT • HENRY JONES
Directed by VINCENT J. DONEHUE
CORT THEA. 138 W. 48 St., N. Y. C.

"WONDERFULLY FUNNY!" —Kerr, Herald Tribune
Eddie ALBERT Vivian BLAINE Johnny DESMOND
—in—
SAY, DARLING
Mail Orders Promptly Filled
Eves.: $7.50, 6.90, 4.80, 4.05, 3.45, 2.90; Mats. This wk. Thurs. & Sat.: $4.80, 4.05, 3.45, 2.90, 2.30. Enclose a stamped, self-addressed envelope. ANTA THEA. 52 St. W. of B'way, Cir 6-6270.

"Theatrical Gold"—Newsweek Mag.
WILLIAM INGE'S
THE DARK AT THE TOP OF THE STAIRS
directed by ELIA KAZAN
Music Box Thea., W. 45th St. CI. 6-4626. Eves. at 8:40. Mats Wed & Sat. at 2:40.

2 SHOWS SAT. and SUN.
Limited Engagement thru Jan. 10 only Old Vic Trust, Ltd. and the Arts Council of Great Britain present under the management of S. HUROK
OLD VIC
John Neville, Barbara Jefford, Lawrence Harvey
"HAMLET"—Eves. 8:00; Now through Dec. 21 and an 3, 4, 10. "TWELFTH NIGHT"—Eves. 8:30: Dec. 22, 23 and Dec. 30 thru Jan. 2 "HENRY V"—Eves. 8:30: Premiere Thurs. Eve., Dec. 25 thru Dec. 28 and Jan. 6 thru 9. Mats. 2:30: Dec. 27, 28 and Jan. 7.
BROAD'Y THEATRE, B'way & 53 St.

MAURICE SCHWARTZ
and his ART THEATRE Players in the Yiddish Adaptations of ARNOLD SHULMAN'S
"A HOLE IN THE HEAD"
Eves. (Incl. Sun.) 8:30 Mats. Sat. & Sun 2:40
ANDERSON YIDDISH THEA. 4th St. and 2nd AVE. GR 5-8853

THE TOWN HALL
KIDDIES
Holiday Treat
"PINOCCHIO"
11 am . . . Dec. 27
Single admission $1.00
Group rates (15 or more) 75c each
all party setups welcome
123 W. 43 st. N.Y.C. Phone JUdson 2-2424

Discount Ticket
41st ST. THEATRE BRyant 9-3631
125 WEST 41st STREET • BET. B'WAY & 6th AVE.
Good All Performances To JAN. 2
"Witty, Funny, Profound, Sexy and Extremely Theatrical"—Chapman, News
"LOOK BACK in ANGER"
By JOHN OSBORNE
Box Off. Prices: 5.75, 3.45, 2.60 — With Ad: 3.80, 2.75, 1.95
MAT. Sat. & Sun. No Perf. Thurs.
SPECIAL: CUT OUT Bring Mail IN

VISIT
ISRAEL HOUSE
8 West 28 St. LE 2-8320
For the finest collection of Israel arts and crafts

Theodor Herzl Institute
250 W. 57th St. 413 N.Y.C.
When in New York
Attend & enjoy our programs
Attn. Program Chairmen: Our Program Consultation Dept. is at your service.

23 HEBRAIC SELECTIONS
Portfolio of
23 Hebraic Selections
by A. Raymond Katz
Reprints from "New Art for an Old Religion" ready-mounted for framing. Price . . . $5.00
Limited to 1000 signed numbered copies.
Order from your local Religious Articles or art dealer. If unable order directly from
A. Raymond Katz
A. RAYMOND KATZ
260 Riverside Drive
New York 25, N. Y.

LOOK! here's your KOSHER SHOPPING GUIDE!

WHAT FOODS THESE MORSELS BE

WE LIKE GIFT FRUIT FROM FLORIDA; AND WE CAN USE ITS VITAMIN C

By SARAH LIEBER

At this time of year, we stay-at-homes are often the lucky recipients of baskets of luscious Florida fruit baskets. Our friends and families, seeking sunshine in the South, share with us the juicy sun-drenched citrus.

Sarah

Of course, we enjoy the color and flavor of the tangerines, oranges and grapefruit they send. And we know, too, that these are especially good for the family in winter because of their fine natural source of Vitamin C. We need this vitamin especially during cold weather because although the body does not store it, Vitamin C is needed to help ward off colds and other wintry ills.

But when we get these bountiful gifts, many of us balabostas are faced with the problem of using up all the fine fruit while it is fresh. Below are a number of fine recipes tested by the Florida Citrus Commission, and they are good indeed.

CITRUS MARMALADE

1 Florida orange
1 Florida grapefruit
1 Florida tangerine
1½ cups water
⅛ tsp. baking soda
3 tblsps. lime or lemon juice
6 cups sugar
½ 8-oz. bottle liquid fruit pectin

Remove orange, grapefruit and tangerine peels in quarters. Slice peel very thin 1 to 1½ inches long with a sharp knife. Add water and soda to sliced peels in a saucepan. Bring to a boil; cover. Lower heat and simmer 20 minutes, stirring often. Dice fruit pulp; remove seeds and core. Add pulp and juice to undrained peels. Simmer, covered 10 minutes. Measure three cups prepared fruit into a large saucepan with lime or lemon juice. Add sugar; mix well. Bring to a full boil over high heat; boil hard one minute, stirring constantly. Remove from heat. Stir in pectin immediately. Skim off foam with a metal spoon; alternate stirring and skimming for seven minutes. Pour into hot sterilized jars or glasses and cover with paraffin. Makes eight 6-ounce glasses.

CITRUS CONSERVE

6 Florida oranges
5 cups water
6 cups sugar
4 tblsps. Florida lime juice or vinegar
1 2-inch stick cinnamon
½ cup raisins
½ shredded coconut

Remove orange peel in quarters. Dice pulp, removing center membrane and seeds. Put peel through food chopper, using coarse blade. Cover ground peel with water and bring to a boil. Cook until peel is tender, about 20 minutes. Add pulp and juice to undrained peel. Continue cooking, about 20 minutes, until mixture is reduced to about ½ its original volume and measures approximately six cups. Add sugar, lime juice, cinnamon and raisins; stir until sugar is dissolved. Cook until thickened, about 30 minutes, or until syrup runs off sides of spoon in two drops which "sheet" together. Remove from heat. Stir in coconut. Pour into hot, sterilized jars or glasses. Cover with paraffin at once. Makes seven 8 ounce glasses.

CITUS CONSERVE

peel of 1 Florida grapefruit
peel of 2 Florida oranges
peel of 1 Florida tangerine
⅛ tsp. baking soda
3 quarts water, divided
6 cups sugar
pulp of 1 Florida tangerine
2 cups grapefruit juice
3½ cups orange juice (7 oranges)
⅔ cup lime juice (4 limes)
1 cup raisins
½ cup chopped nuts

Cut peels in very thin strips about one to 1½ inches long. Add two quarts water and the baking soda to the peels in a six-quart saucepan. Cover and simmer slowly until tender, about 20 minutes. Drain peels and discard the liquid. Add one quart cold water to drained peels and bring to a boil. Add sugar and boil rapidly to 12 degrees above the boiling point of water, about 20 minutes (224 degrees at sea level). Dice tangerine pulp; juice fruit, and add with raisins to peel mixture and cook again to the same temperature (about 25 to 30 minutes), stirring frequently. Remove from heat; stir in chopped nuts. Let stand five to six minutes; stir to distribute fruit. Ladle into hot sterilized jars or glasses and cover with hot melted paraffin. Makes 12 6-ounce glasses.

SPICED ORANGE WEDGES

4 Florida oranges
2 cups sugar
1¼ cups water
½ cup vinegar
½ tsp. whole cloves
3 3-inch sticks cinnamon

Add water to whole oranges to cover; bring to a boil. Boil 20 minutes or until easily pierced with a fork. Drain and cut into eighths. Combine sugar, water, vinegar, cloves and cinnamon; stir over low heat until sugar is dissolved. Bring to a boil; add pieces of orange and simmer about 20 minutes. Cool; cover and store in refrigerator. Serve as a relish with meat or poultry. Or spoon while hot into hot sterilized jars for later use.

SUNSHINE CAKE

¾ cup butter or margarine
1 cup sugar
1 tblsp. grated Florida orange rind
1 tsp. vanilla
3 eggs
1 cup orange marmalade
½ cup raisins
3 cups sifted all-purpose flour
1½ tsps. baking soda
1 tsp. salt
1 cup buttermilk

Cream together butter, sugar, orange rind and vanilla until fluffy. Add eggs, one at a time, beating well after each addition. Sift together flour, soda and salt. Add to the first mixture alternately with the buttermilk. Turn batter into a greased and paper-lined nine-inch tube pan. Bake one hour at 350 degrees. Cool cake in the pan for 10 minutes before removing. May be served as is or with any desired frosting. Serves 12.

• • •

A Word to the Wives

As with all fresh fruits, store your citrus fruits in a cool place.

Remember that the longer fruit is exposed to the air, especially after it has been peeled and cut, the more vitamin it will lose.

Often a change is welcome, so serve the oranges for breakfast in wedges, or perhaps in halves, as you would grapefruit. The children will enjoy a change from the usual juice.

EX-NAZI CALLED 'EXAMPLE' TO YOUTH

KIEL, Germany (P-O)—A former Nazi SS general was held up to school children here, in an address this month, as setting "a brilliant example" for German youth.

Dr. Gille, head of the All-German bloc (Refugee party) in the Schleswig-Holstein parliament, spoke to the children.

The ex-Nazi he referred to is Heniz Reinefarth, a member of the state parliament.

MORE PEOPLE USE Sugarine
SWEETER THAN SUGAR YET NO FOOD VALUE
Doctors recommend Sugarine for diabetics, overweights, lo-calorie diets. Pure, Harmless, Economical.
GUARANTEED NON-FATTENING 4 OZ.—75¢
AT FOOD STORES EVERYWHERE

Luscious dessert cake... wholesome snack!
Served plain, it's *just plain delicious* . . . topped with ice-cream, fruit or berries, it's a peak-of-the-menu dessert!
READY TO SERVE
Dromedary
DATE-NUT ROLL
IT'S KOSHER—U produced under the supervision of the Union of Orthodox Jewish Congregations of America
Also DROMEDARY CHOCOLATE-NUT ROLL and ORANGE-NUT ROLL

Strictly Kosher Restaurants Over the United States

Chicago
SEGAL'S
Kosher Restaurant
(Formerly Tel Aviv)
At 76 W. Lake Street
(At Clark Street)
DEarborn 2-5152

Miami Beach
AIR CONDITIONED
Beautifully Decorated
The Royal Hungarian
• Strictly Kosher •
Restaurant
731 Washington Ave.
Miami Beach, Fla.
Philip Weiss, Prop.
Phone JE 8-5401

Los Angeles
For Delicious Strictly Kosher Food in Los Angeles
Eat At
HARTMAN'S
KOSHER RESTAURANT
627 S. Fairfax — WE 3-9762

In Food, Patronize These Leading "Restaurants"

A Taste Delicacy You'll Love
STRICTLY KOSHER
KISHKA
Already Cooked
Just Brown 'n' Serve
At Your Grocer or Write
BEST KOSHER SAUSAGE COMPANY
207-11 S. Water Market, SE 8-2100
Chicago 8, Illinois

Your Name

Want to know what your name means? Address your questions to Mr. Pearlroth, National Jewish POST and OPINION, Box 1633, Indianapolis 6, Indiana.

By N. PEARLROTH

DEAR MR. PEARLROTH: I am interested in finding out something about my family name. My folks were originally from the town of Zhitomir, in Russia. They emigrated here in the late 1800s; the family name to my knowledge was "Eberman" but through error the immigration authorities spelled it Aberman.—S. ABERMAN, Rock Hill, S. C.

EBERMAN is just one of the variations of the Hebrew name Abraham. Eber or Eberl is an endearing diminutive of Abraham with the addition of the suffix . . . man connoting further endearment. Your family name has the same meaning as the name Abrams or Abrahamson. The name of the great German composer Brahms is only another version of this name.

☆ ★ ☆

DEAR MR. PEARLROTH: Can you please tell me the origin and meaning of my family name Gartenhaus? My father is from Germany.—HARVEY GARTENHAUS, New York 2, N.Y.

GARTENHAUS is German for a summer house standing in the midst of an orchard. The name may be emblematic of a gardener. But it is more likely connected with the Carthusians, a religious order formerly very widespread in Poland. The German name of the Order is Carthaus or Garthaus which is often garbled into Gartenhaus by descendants unfamiliar with the original spelling. It is possible that your ancestors originated in the town of Carthaus (Polish Kartuzy) in Western Prussia which was named for the Carthusian Order. The district was Polish after World War I and again became part of Poland after World War II.

AALEPH
Quality SMOKED LOX
CHICAGO SMOKED FISH CO. CHICAGO, ILL.

I THINK AS I PLEASE

A Columnist Looks Back Through 750 Columns

By CARL ALPERT

HAIFA—This is the 750th edition of "I Think As I Please" to appear in the columns of The National Jewist POST.

Since this corner made its first appearance here almost 15 years ago, 750 articles have been written to inform, educate, amuse, or irritate the reader.

Since I have in recent months indulged in prophecy of things to come, it might be appropriate on this three-quarter anniversary to look back a bit on that which caught our interest in the past.

MY FIRST COLUMN, back in 1943, was written while in uniform, and I commented on the attendance by Jewish boys at the Army chapel. They came in greater numbers than they did in civilian life. But then, I added, "the rabbi never served corned beef and tongue sandwiches at the synagogue back home."

There was quite a stir, I remember. Chaplains and servicemen joined in the controversy which followed.

In the 100th column I dealt, not for the first or last time, with the problems of Jewish education.

THE EDUCATORS and the parents are intent on cramming the child's mind with facts and figures of Jewish history; the youngsters should know. Perhaps the real secret to successful Jewish education, I wrote, is to be found in something written many years ago by the late Dr. Samson Benderly: "The aim of elementary Jewish education is to create a prejudice in the child in favor of things Jewish." Perhaps the early years should be devoted merely to winning the child himself. Once the prejudice or mental set is obtained, the adolescent or adult will be ready for the next steps.

In the 250th column I reviewed the change which had been taking place in the B'nai B'rith on the subject of Zionism. The organization had become a great friend and supporter of Israel—quite different from the days when a leader of the group could say: "The B'nai B'rith could not without threat to its existence permit itself to take a partisan stand on such a controversial question as Zionism."

COLUMN No. 300 deals with the changing of Jewish names—the transformation of Moshe into Marvin, and of Levinson into Livingston. And I quote Benjamin Disraeli who recorded that when his ancestors fled from the Spanish Inquisition and found a safe home, they abandoned their "Gothic surname" and "grateful to the God of Jacob who had sustained them through unprecedented trials and guarded them through unheard-of perils, they assumed the name of Disraeli, a name never borne before or since by any other family, in order that their race might be forever recognized."

In column No. 400, long before the Aharon Cohen case, I wrote that the Mapam party in Israel hails Soviet Russia as the true lover of peace and justice. The United States is pictured in the Mapam press as the home of imperialism, war-mongering, and war atrocities. Ben-Gurion was charged with selling out to Wall St. And what do Americans think of the American arm of Mapam, the Hashomer Hatzair? Even today American Jewish youth are being recruited for membership in this organization.

COLUMN No. 500 was used for retrospection and a review of my guiding principles: "Don't write to please people. Don't consider whether the reader will like it or not. The considerations should be: Is it interesting? Is it true? Does it serve a useful purpose? I think as I please."

In the 600th installment, written almost a year before the Sinai campaign, I discussed Israel's military strength, and declared: "Israel is strong. Its strength at this moment is such that if war were to break out with the Arab nations, Israel would not only repel attacks but would be able to occupy enemy territory from when the attacks were launched."

AND COLUMN No. 700, written just about a year ago, revealed that large numbers of American rabbis were seriously interested in settling in Israel, but didn't know what they would do there for a living once they had settled. There is still no answer to that one.

These have certainly not been the most interesting ones.

Seven hundred and fifty articles, many of them on life in this country—the tragic, the humorous, the inspiring aspects of life. They have told stories of men, women, institutions, events of significance. With apologies to Harry Golden I venture to say that many of these tales of faith and hope and fulfillment — and those of frustration as well — which I have been telling these many years — could have happened only in Israel!

BOOKS AND RELIGIOUS ARTICLES

Posthumously Published Essays of Leo Baeck Calmly Prove Judaism the Superior Religion

JUDAISM AND CHRISTIANITY, by Leo Baeck, $4.00 (Jewish Publication Society).

These posthumously published essays (English by Walter Kaufman) calmly dissect Jewish and Christian issues, and prove Judaism the superior (since most Christians look upon their own faith as superseding all others).

Burstein

"The Son of Man" is shown to refer to no expected Messiah. "The Gospel as a Document of History" indicates how Jewish attitudes toward tradition were applied for their own ends by early Christians. In "the Faith of Paul" we see a new preacher confounding the idea of a suffering people with that of a suffering Messiah. "Romantic Religion"—or the kind which reiterates "believe on me, and ye shall be saved"—is seen divorced from immediate ethical conduct and social conscience; Paul labored "to substitute faith in Jesus for the faith of Jesus." Brilliant scholarship and writing; rewarding reading.

A HANDBOOK FOR THE JEWISH FAMILY, by Alex J. Goldman, $4.95 (Bloch).

In a successful and grandiose project Rabbi Goldman has depicted the origins, ceremonies, and observances of the entire Jewish year, with prayers in Hebrew and transliteration, music for hymns and songs, quoted stories and verses, and a vast amount of cognate information.

The seder service is here, and the grace after meals, as well as a full glossary and a list of Hebrew names. The book thus becomes virtually an encyclopedia of Jewish custom and observance. It merits the widest family use among all who would lead a full Jewish life.

JOIN US FOR THE HOLIDAYS, by Lillian S. Abramson, illustrated by Jessie B. Robinson, $2.00 (National Women's League, United Synagogue).

Author and illustrator have combined to create a handsome do-it-yourself cut-out volume, with its unique employment of various Jewish historical events and habitations.

The high holidays are celebrated in the milieu of the Spanish Inquisition; Sukkot in Colonial America; Lag Ba-Omer in Roman Palestine; Tu BiShevat and Purim in Israel; the Sabbath in America. The cutting and coloring pages must delight any Jewish child from 6 to 10.

SEFER HA-AVOT, by Max and Gerald Raiskin, 85 cents (Ktav).

The most recent of Ktav's outstanding textbook series has been finely illustrated by Laszlo Matulay. In simple Hebrew the comely little volume retells the stories of the patriarchs, portrayed in color and black-and-white, with a glossary as added help. Both Bible and Midrash have been employed. Oldsters will once again rue the lack of such attractive modern texts in their old-time talmud toras.

TO BIGOTRY NO SANCTION by Morris A. Gutstein, $3.95 (Bloch).

Dr. Gutstein was once rabbi of the Newport synagogue which is the oldest Jewish religious structure in America.

With remarkable and fascinating detail he has related the entire history of the synagogue to the present day, and in the telling almost provided a history of American Jewry. Old documents, photographs, and copious references are provided—to round out the story of what Congress has formally designated a national shrine.

The title is a phrase in the famous letter of George Washington to the Newport Jewish community.

CATALOGUE OF HEBREW MSS PRESERVED IN THE USSR II, by A. I. Katsh (NYU).

Prof. Katsh brought back from Moscow photographs of a huge number of Hebraica fragments in Moscow and Leningrad. With Prof. C. O. Arndt he microfilmed over 5.000 of these, on two visits to Russia, 1956 and 1958. The facsimiles in this collection include biblical, talmudic, midrashic, liturgical, and other manuscripts from the Cairo Genizah material now in Leningrad. Most of the fragments are torn or deteriorated; hence the work of Dr. Katsh will serve to preserve them for the free scholarly world. A valuable project, for which the compiler merits much praise.

STARS IN MY HAIR, by Reginald Denham, $4.00 (Crown).

This is the famous British-American actor and director, who lost out to the Yiddish Art Theatre when he produced "Jew Suess." A daughter of his was once married to Peter Ustinov His autobiography relates more than the story of a man; it is a fascinating history of the theater in two lands and for four decades.

ABRAHAM BURSTEIN.

Torah Covers that sell under $25? Ark Covers that sell under $100? YES, these as well as everything else for the Modern or Traditional Synagogue available in all price ranges at:
J. LEVINE Company
13 Norfolk St., New York, N. Y.
Since 1920 Manufacturing "SYNAGOGUE BEAUTIFUL" Products

Israeli and Domestic
TORAHS
ALL PRICES
M. MIRSKY and SON
68 Norfolk St., N.Y.C.

JUNIOR JEWISH Encyclopedia
The Choice Gift for All Occasions
Only $7.95—We Pay Postage
(Send Check with Order)
Israel Book Shop
1929 Cornaga Avenue
Far Rockaway, New York

BLOCH PUBLISHING CO.
For Over A Century
America's Headquarters for JUDAICA and HEBRAICA the World Over!
Send for Catalogues and Book Bulletins
31 W. 31st St., N.Y.C. 1, N.Y.
Telephone LOngacre 4-2040

NEW
TALMUD BAVLI
De Luxe Edition
S. GOLDMAN
Otzar Hasefarim, Inc.
33 Canal St., N.Y.C.
ORegon 4-1707

THE FAMILY Y AGUILAR
Popular historical novel on life Spanish Jewry under the Inquisition, by RABBI DR. MARCUS LEHMANN
Adapted by Jacob Breuer
288 Pages, $3.00
PHILIPP FELDHEIM, Inc.
"The House of the Jewish Book"
96 E. Broadway—N. Y. 2, N. Y.
Phone: WA 5-3180

HERTZ CHUMASH
(1 Volume, $6.00)
(Special Discounts for Dealers and Congregations!)
WE IMPORT ALL SONCINO PUBLICATIONS
FREE CATALOGUE
JEWISH BOOK STORE
825 Kennedy NW Wash. 11, D.C.

Biegeleisen
152 EAST BROADWAY N. Y. C. — BE 3-6729
School Orders Filled Promptly
LOW PRICES
PROMPT SERVICE
Over 35 years experience

BRONZE YAHRZEIT TABLETS
Name Plates—Testimonials
Menoras and Nhair Tumids
Bulletin Boards
Hebrew Religious Articles
For Home and Synagogue
Golden and Memorial Books
Talaisem Taphalin and Prayer Books
KESTENBAUM & CO.
41 Delancey Street
New York 2, New York

Schwartz's GOODMAN BROS.—HEBREW BOOK STORE
Books including most recent publications of Jewish interest—in English, Hebrew, Yiddish. Available again The INNER EYE by Hayim Greenberg.
Everything Jewish For All Occasions
2611 W. DEVON AVE. CHICAGO 45 PHONE BR 4-0286
Open Sundays

WE DESIGN AND BUILD
MODERN SANCTUARIES
LATEST STYLE ARK COVERS AND TORAH MANTLES
Silver Crowns and Breast Plates
Catalogue and Sample Card on Request
MIRIAM
47 Norfolk Street
New York, New York

One Source For All Your Needs!
For The
● Synagogue ● Home ● Library
Everything — Yes, Everything — Of Jewish Interest
ROSENBLUM'S
HEBREW BOOK STORE
3443 W. Lawrence Ave. Chicago 25, Ill. IRving 8-2278

THIS ANNUAL PLEA USELESS

The annual appeal to the Joint Defense agencies to return to the National Community Relations Advisory council was made again this year at the recent general assembly of the Council of Jewish Federations and Welfare Funds.

The appeal will fall on deaf ears, we can assure the CJFWF, at least under the present leadership of the American Jewish Committee and the B'nai B'rith, whose feelings about the matter are such that there is no way in which any compromise, or even a complete capitulation, would bring the unity which this paper considers very urgent at the present itme.

THERE IS HARDLY an occasion in the past 10 years which cries out so desperately for co-ordination of all work in defense of the U. S. Jewish community as at present. Yet there continues this split between the majority of the local communities on the one hand, working together under the NCRAC, and these two national Jewish organizations who have done such fine work in the same field.

But time has already run out on the ADL and the AJCommittee, although they don't seem to know it yet.

There were years when no upsurge of anti-Semitism could be possible in the U. S. without the ADL, or perhaps the AJCommittee, receiving a frenetic call for help. Today, this not only is no longer so, but the pattern for work in this field is set by the NCRAC to the extent that even the ADL and the AJCommittee follow that pattern, although perhaps subconsciously.

THIS DOESN'T mean that the ADL and the AJCommittee are not powerful agencies doing excellent work. In fact, for fact-finding competence the ADL cannot be challenged, while the AJCommittee has a grasp of the needs in the field which make it valuable from a policy making and other standpoints.

But these two agencies cannot escape blame for not even conferring with the NCRAC and its constituents on current action, most certainly at least on the needs for work in the South.

The U. S. Jewish community is well organized, and functions amazingly on many levels, with diverse agencies teaming up to do the job. There is no reason whatsoever for the working at cross purposes between the JDA agencies and the NCRAC, and we suggest that there be a stop to this costly rivalry immediately.

CHILDREN AREN'T FOOLED

It takes some kind of acceptance of almost anything not to cry out against the hypocrisy of mothers who drive their young to synagogue services on the Sabbath, and then come back for them when services have been completed.

If the mothers ever stop to think about this, they must know that they are not fooling their children. These youngsters have a faculty and a knack of seeing through sham, which, if the adults were really aware of it, would shock them.

Just as there was a rebellion 25 years ago of young Jewish people against their parents who as immigrants made the children feel uncomfortable, so will there be another rebellion, this time against parents who misguide their children and prevent them from receiving a Jewish upbringing which is at once normal and without hypocrisy.

The Jewish religious schools of the U. S. seem to have adopted a program which calls for attendance at services at the risk of a penalty for those who absent themselves. This makes the youngsters a captive congregation, which in their way they must resent.

We are not here presenting a case for or against this practice.

We think though a better reward and penalty system would be against the children when their mothers (practically none of them work, and practically all of them shop on Saturday mornings or go to the hair dressers after dropping off their children at services) fail to accompany them to services.

The NATIONAL JEWISH POST
Combined With
OPINION

GABRIEL COHEN, Editor and Publisher

Published every Friday by The National Jewish POST, Inc., 546 S. Meridian, Indianapolis 6, Indiana, in 5 Editions

NATIONAL EDITION:
110 W. 40th St.—New York 18, N. Y.—LO 4-2597

CHARLES ROTH, Executive Editor
ZEV KRONISH, Associate Editor
EARLE D. MARKS, Executive Director
FRANK GROSS, Circulation Manager
SAM SHULMAN, Advertising Director
BERNARD WALDER, State Editions Editor
ARNOLD ROSENZWEIG, News Editor

Chicago Edition: 130 N. Wells, Chicago, Ill., RAndolph 6-7807 — Indiana Edition: Box 1633, Indianapolis 6, Indiana, MElrose 4-1307 — Kentucky Edition: 422 Citizens Building, Louisville, Ky., JUniper 4-7201 — Missouri Edition: 8235 Olive Blvd., St. Louis 24, Mo., WYdown 3-2842 — Israel Office: Gabriel Roos, Manager, Gileadi Road, Beit Roos, Talpioth, Jerusalem 2019. Florida representative: Jack Williams, 934 N.W. 53d St., Miami, Fla., PL 1-5308, HIghland 3-8610.

FRIDAY, DECEMBER 19, 1958

The EDITOR'S CHAIR . . .

When we were in Washington for the general assembly of the Council of Jewish Federations and Welfare Funds, we stayed at the Raleigh hotel, which advertises with us, and walked up and back each day to the Shoreham where the general assembly took place.

On Sunday morning, we started out on our walk around 10 o'clock, and, as we neared the National Presbyterian church, we saw a crowd standing across the street and what looked like police officials waiting before the church's entrance. In our walks on the previous day, we had noticed the church and the name of its pastor, which is not unfamiliar to readers of this paper.

Hick that we are, we hung around until 11 a.m. to see the President and Mamie drive up in their limousine, with the president, smartly dressed and with erect bearing, helping Mamie out of the rear seat, and then the pair disappearing up the steps into the church.

Can't say that we didn't get a thrill out of the little tableau.

In connection with Rev. Elson, we notice where he will be part of a mission, which is a standard practice of the armed services, which will report on the morale and inspect provisions for U. S. servicemen. Rev. Elson will have as travelling companions, two rabbis —Morris Lieberman and David Max Eichhorn. Who knows, they may be able to establish at least a relationship where some of the facts about Israel and the role American Jews play in helping that little Jewish state will be made understandable to the President's pastor.

•

We spent the week end as a guest of the Temple Israel men's club in Norfolk, Va., which organization we addressed Sunday morning at its monthly meeting. This is a fine, relatively new congregation, still with its first rabbi, Joseph Goldman, and with an apparatus of auxiliaries that would be the envy of a 100-year-old congregation.

We were given our choice of a subject, and, by unfortunate coincidence, the one I chose, the future of American Judaism, was the one on which the four rabbis of Norfolk had expatiated at the previous meeting of the same group.

This and the fact that it snowed so heavily that they were going back to 1930s for a comparison shows you the hazards of a public speaker.

We really enjoyed our stay in a special way, because of the hospitality of the Norfolk people. We were met at the plane, the guest of a supper Saturday night, luncheon and supper Sunday, and then at a gathering of almost 30 people Sunday night.

Mr. and Mrs. Harold Burns (Harold we knew from our days at the University of North Carolina) were our host and despite the inconvenience of the snow, and the merry-go-round of affairs, it was a week end to remember.

Naturally we spoke of an affirmative creative Judaism that is being developed in America, and since no one in the question-and-answer period brought up what the rabbis had told the group the previous month, it could be that the difference in the approach of a layman as against a rabbi helped me avoid duplicating their views.

The fact that in five years such a thriving congregation (now over 500 members) could be established, with an edifice that is outstanding although not fully completed, proved the thesis of my talk more than anything else, but poor me, I failed to use this as one of the examples I proferred of the development of a creative Judaism in America.

Of Powerful Men and Ancestral Loyalties

By RABBI JACOB J. WEINSTEIN
KAM Temple, Chicago

Life, unlike art, cannot be schematized. Only the single-tracked, fantical few can be informed by one central theme.

Achad Haam described the prophets of Israel as narrow-minded geniuses, exclusively devoted to one and only one purpose, the justification of God's ways to man.

Rabbi Weinstein

For the generality of mankind, inconsistency is the more congenial mood and their behavior patterns reveal mixed motives and mixed loyalties. That such confusion need not lead to weakness or ineffectiveness is demonstrated by the figure of Joseph. Here was a man capable both of meanness and nobility, of humility and arrogance, of loyalty and betrayal —the elements all mixed up in him to proclaim the man.

THERE IS, however, one unwavering note in the colorful texture of Joseph's life—his loyalty to his father and his faith. Even when he had himself become the father image of the great empire of Egypt, he was still loyal to Jacob, still willing to put the great Pharaoh at the footstool of the Canaanite shepherd, still eager to display his rude cattleman father before the sophisticated brilliance of the court of the Nile. And this is so much to his credit that we are willing to forget his outrageous dreams, his tattling on his brothers, his cruel cat-and-mouse playing with them.

These thoughts came to mind recently when the B'nai B'rith paid high homage to Bernard Baruch, another man who coined dreams into power, cornered the raw materials of a country richer far than Egypt; and, like a certain prophetess of Canaan, sat under his oak tree on a park bench giving wise counsel to presidents and kings. In him, too, the elements were all mixed up to proclaim the man.

But Baruch did not show the same loyalty to Israel that was the saving glory of Joseph's life. In the great crises and needs of Israel, Baruch was strangely silent. With conservative politicians and with the great oil barons who were most adamant toward the desperate needs of our homeless people and with whom Baruch had most ready contact, he was only the immensely successful financier, with a delightful Southern background. If they were conscious of his Jewishness, it was only in that vague, sinister way in which the affluent Gentile imagines the Jew to have some uniquely diabolical alchemy with money. He did not spark the image of a Felix Warburg or a Louis Marshall or a Jacob Schiff, who were Jews by commitment as well as by name.

IT IS THEREFORE most surprising that the B'nai B'rith should have sought out Mr. Baruch as the man whom they most wanted to honor.

If the honor was accorded to his financial wizardry, there will be more applicants than there are available plaques. If it is for his park bench wisdom, much better can be found in the Proverbs. If it was a reward for his loyalty to his father and mother Selig, the Lord has already scooped B'nai B'rith by making Baruch's days long upon the good land. If it was an act of shrewd calculation, a kind of come-on gimmick, taken in the hope that Baruch might think well of Israel in the codicil to his last will and testament, it was hardly worthy of the B'nai B'rith. The people of Israel, I believe, would rather forego even a hundred million dollars than allow its most representative lay organization to muddy the waters of Jewish integrity.

HOLIDAYS and FESTIVALS

Holidays Begin Sundown of Previous Day

5719—1958-59

Hanuka	Sunday, Dec. 7
Fast of Tevet	Sunday, Dec. 21
Purim	Tuesday, March 24
Pesah (1st day)	Thursday, April 23
Pesah (7th day)	Wednesday, April 29
Shavuot	Friday, June 12
Fast of Tammuz	Thursday, July 23
Fast of Av	Thursday, Aug. 13

5720—1959-60

Rosh Hashana	Saturday, Oct. 3
Fast of Guedalia	Monday, Oct. 5
Yom Kippur	Monday, Oct. 12
Sukkot (1st day)	Saturday, Oct. 17
Sukkot (8th day)	Saturday, Oct. 24
Hanuka	Saturday, Dec. 26
Fast of Tevet	Sunday, Jan. 10
Purim	Sunday, March 13
Pesah (1st day)	Tuesday, April 12
Pesah (7th day)	Monday, April 18
Shavuot	Wednesday, June 1
Fast of Tammuz	Tuesday, July 12
Fast of Av	Tuesday, Aug. 2

Professor Calls Brin 'Extremist'; Editor Blames Whole German Race

Germans Labeled 'Eternal Enemies'

The question whether or not we should forgive Germany for the greatest crime against us in our history is still being debated in your paper, as I have noticed. To my great astonishment, there are even rabbis who preach to "turn the other cheek" to our eternal enemies, the Germans. I wonder whether those rabbis really realize that what the Germans did to us is unparalleled in our entire history?

IN THE Jewish "Book of Tears," there are thousands of pages filled with all kinds of brutalities, cruelties, and atrocities committed against our people. But no page is so dark nor describes such vicious, satanic, and inhuman crimes as the last one, which the 20th Century Germans have written in it with their dirty and bloody fingers.

In general, our enemies wanted our souls only. In Spain, for example, if Jews accepted Christianity, it was possible for them to attain the highest positions in the government. The Germans are the only ones who scientifically planned to exterminate us body and soul. Even when our brethren were sent on their last journey to the gas chambers, towels were placed in their hands on the pretense that they were going to take a refreshing shower. This was not open warfare, where "dog eats dog," but rather it was "dog eating humans," (to use the words of my illustrious editor, Herb Brin).

AND NO MAN in his right mind can say that only Hitler or a few Nazis were responsible for butchering and gassing millions of innocent people. To say that the "Nazis" did it is a falsification and a cover-up of the facts; the whole German race is responsible. They are all guilty of the most satanic and vicious crime against humanity, and let's say it openly, not any kind of reparation nor even exhausting their entire treasury and giving it to Israel will wash away their crime. The blood of the six million Jews and other innocent people is crying vengeance from Germany's blood-stained cities and villages day and night.

Only 15 years have passed since the German holocaust — not even a generation — and there are already voices heard, to our great dismay, "to forgive and forget." If we, too, try to whitewash Germany's crime against us, it will be the greatest insult to our self-respect and the greatest crime against our children.

THE SPANISH Inquisition with its auto-da-fes, was a minor crime in comparison to Germany's, and yet our leaders put Spain "out of bounds" to their descendants. They put a ban, an anathema, on any Jew who went back to that cursed land. Where are our leaders now? Who don't they put the same "herem," ban, on the cursed land of Germany? Are our senses so stupefied and are we so callous that we don't even care when they gas and burn us?

Those who try to forgive the Germans' barbaric deeds refer to a few great scholars and writers of Germany such as Goethe, Nietzsche, or Schweitzer, but these scattered few are not the rule; they are the exceptions. Even they hated with all their hearts the Germans with all their arrogant Teutonic culture. The Nazi spirit, not Schweitzer's, is the rule of Germany!

Let the words of the Bible referring to Israel's first arch-enemy, Amalek, refer even more so to our last arch-enemy, the Germans. "Blot out their remembrance from under the heavens. Thou shalt not forget!" [Deut. 25:19.]

Rabbi MOSHE M. MAGGAL,
Associate Editor,
Heritage.

Defends German Use, Raps 'Brinmanship'

It is evident from the letters printed in your recent issues that Herb Brin's extremist one-man campaign against the German language has found no supporters. However, as a teacher of what Mr. Brin sees fit to call "the bestial tongue of Germany" I am directly affected by his views and feel impelled to say a word on this subject.

I AM, of course, on the side of Dr. Manfred George. "Aufbau," the German - language weekly which he so brilliantly edits, has over the years enlightened many thousands of German - speaking Jews and helped them to become better Jews, better Americans, and better human beings.

Since 1951 I have been teaching German language and literature at Brandeis University, the first Jewish-sponsored, non-sectarian institution of higher learning in the United States. Twelve to 15 per cent of the student body at Brandeis are regularly enrolled in a course in German. Brandeis has a very active German Club, called "Lessingverein" in honor of the author of "Nathan the Wise" and friend of Moses Mendelssohn. Since most of my students are Jewish, Mr. Brin would presumably consider me guilty of "perpetuating the Germanic culture within our peoplehood," to use his own words.

I CAN ONLY say that as a Jewish refugee from Nazi Austria I am proud to be teaching the language of Lessing and Buber, as well as a culture to which Jews have made such imperishable contributions. During the years of Nazi oppression it was the exiled men of letters, most of them Jewish, who kept the German linguistic and cultural heritage alive and inviolate.

It is my well-considered judgment, "Brinmanship" notwithstanding, that the continued use of German by Jews constitutes an effective response of "davke" ["persistence"] to past oppression and is morally right.

HARRY ZOHN,
Assistant Professor of German, Brandeis U., and President, Boston Chapter, American Assn. of Teachers of German.

Gets Bank To Light 16-Story Menora

• Editor, Jewish POST and OPINION:

The increase of the number of synagogues that light menoras on or in front of their buildings represents a positive Jewish symbol intruding Jewish meaning into an area which would be completely Christian.

As I moved around New York City this year I noticed an increasing amount of Hanuka toys, games, books and the like. There is even a business concern that concentrates on Hanuka specialties. More stores displayed Hanuka windows.

A NUMBER of Jewish communities raised militant voices to the chagrin of various boards of education which had included Christmas programs or displays during school time or on school or public property. These militants wanted Hanuka to receive "equal time" with Christmas.

This Jewish militant has been instrumental in having the Williamsburg Savings Bank building light the windows of 16 floors on one of its faces to form a giant menora. The ready co-operation of the building management made the daily lighting of an additional stem of the menora a much easier task than I imagined at first. I am proud of this being the third year that a giant menora appears in the skies of Brooklyn.

I KNOW that many other Jewish men and women can introduce Jewish significance into their communities by asking the same institutions which have Christmas programs and displays to have Hanuka programs and displays.

There is one danger in working for Hanuka symbols. . . . If we try to make Hanuka a second Christmas we are defeating the mitzva of publicizing the imense meaning of Hanuka.

MARTIN J. WARMBRAND.
Jamaica Estates 32, N. Y.

ANTI-SEMITES BOOTED

PARIS (WNS) — One of the effects of the recent election in France has been the elimination from Parliament of a number of notorious anti-Semites and the entire Poujadist party.

$10,000 FOR AN HAGADA

A 15th Century haggada in Hebrew and Arabic was sold last week at London's Sotheby auction rooms to a dealer, Henrich Eisenmann, for 4,000 pounds ($10,000).

CALLS ATTITUDE OF POST ON MIXED SEATING FARCE

• Edito Jewish POST and OPINION:

In reference to your editorial in the Nov. 28 issue entitled "Mixed Seating Problem Calls For Bold Solution," may I hereby state that your attitude toward the problem of "Segregated Seating or Integrated Seating" is certainly a farce.

No. 1, in essence the synagogue is theoretically a house of worship. It is not a place where as the expression of the teenage generation states one comes to "make out."

Apparently, Judaism is changing even in the Orthodox branch for I was always of the opinion that when one prayed his mind was on prayer alone not on a certain someone next to him.

Granted the mehitza has been lowered. However, this is but one element of tradition which has been adjusted to suit the modern Orthodox Jew. Meanwhile, pray tell just how many people are attending Saturday morning religious services in Conservative congregations in comparison to Friday night "book review" services.

SANFORD ZWICKLER.
Vice-President,
Mizrachi Youth of America.
New York 3.

Calls POST Story of Neturei Karta Stand on Vegetables Shocking

• Editor, Jewish POST and OPINION:

Although your newspaper purports to be "independent," if it is at all possible to take such a stand as far as religious controversies go, your article in the issue of Nov. 21, entitled "Even Vegetables 'Treif' in Israel," is ludicrous and outrageous.

Although I am by no means a member of the Neturei Karta, every Jews who has learned a little, knows that this year is "shmitta" year during which the Bible has forbidden Jews to cultivate the Holy Land. As it is also forbidden to purchase produce resulting from the violation of this law, every Jew who adheres to Divine law will abstain from purchasing vegetables and fruits at this time regardless of whether he is or is not a member of the Neturei Karta. To ridicule this is most unfair and your readers deserve an apology.

RABBI BERT COHN.
New York 40.

Your Ideal Gift

This Year Give a Subscription To The POST and OPINION

NATIONAL JEWISH POST
110 W. 40th St., New York 18, N. Y.
8235 Olive Blvd., St. Louis 24, Mo.
130 N. Wells St., Chicago 6, Ill.

Please enter the following subscriptions for which I enclose $———.

Name———

Address———

Name———

Address———

★ $6.00 For First Subscriptions — $5.00 For Each Additional Subscription — 2 Years, $11.00 — 3 Years, $15.00 For Canadian Subscriptions — Add $1.00 to Each Rate ★

Commercial Banking Activities — Dollar and Israel Pound Accounts

BANK LEUMI LE-ISRAEL B. M.
19 Herzl Street — Tel Aviv
RESOURCES: Israel Pounds, 393,000,000
86 Branches in Israel
Israel's Largest and Oldest Commercial Bank

Blocked Israel Pounds Bought and Sold — Israel Real Estate and Other Trust Transactions

New York Representative Office: Bank Leumi le-Israel B.M. 20 Pine Street New York 5, N. Y.

HOTEL - PENSION
SHULAMIT
Haifa—Mount Carmel
15, Kiriat Sefer St.
כשר

RAMAT - AVIV HOTEL
TEL - AVIV
ISRAEL'S PRIDE
• • • •
100 Luxurious Rooms (also air-conditioned) With Private Bath and Telephone
Swimming Pool—Tennis Courts—Horse Riding
Beautiful Park (12 acres)
RESTAURANT — BAR — NIGHT CLUB
KOSHER
Post Office Box 746
Cable Address: RAMATEL, Tel Aviv

Rabbi Silver Sees Bitter Fight Before 'Who Is Jew' Tiff Settled

By JANICE KAPLAN

CLEVELAND, O. (P-O) — A long and bitter controversy before the present "Who Is A Jew" fight between the Israel government and Orthodox authorities is solved was predicted here by Rabbi Abba Hillel Silver.

RABBI SILVER, who is one of the 50 world Jewish leaders who were requested to state their views by Prime Minister David Ben-Gurion, said he saw no other solution but acceptance of civil as well as rabbinic courts in matters of marriage and divorce in Israel.

"I feel this change will come about in time," he told his congregation at services, "but only after a long and bitter controversy."

RABBI SILVER said that he doubted if the Knesset would ever be able to give a full and concise definition which would be pleasing to all factions. "But when they make do their definition, I'm sure it will reflect a liberal and common-sense viewpoint," he added.

In answer to a question asked him after the lecture by The POST and OPINION, Rabbi Silver stated that he did not feel that the voluntary acceptance of the Jewish religion by a non-Jews always involved the need for formal initiation into Judaism.

"If a non-Jew wishes to accept Judaism, live as a Jew, and bring up his or her children as Jews—Liberal Judaism and the Reform wing would accept him," he declared. He pointed out clearly, however, that this viewpoint would not be acceptable by the Orthodox or Conservative wings.

THE REAL problem in the "Who Is A Jew" controversy is not so much how to define a Jew legally "but how to become better Jews in relation to our great spiritual destiny," the rabbi declared.

END HATE TEACHING

NEW YORK (P-O)—Because UN funds subsidize Arab schools where hatred of Israel is preached, the Synagogue Council of America has asked the U. S. delegation to Unesco, which distributed these funds, to secure assurances against continuation of such inflammatory instruction.

These Are Scholars Ben-Gurion Polled

JERUSALEM (P-O) — If you want to know who in Prime Minister Ben-Gurion's opinion are the world's top Jews in the scholarly and public realm, then this list of those to whom he sent his letter (P-O, Dec. 5) asking for advice will give you the answer.

The scholars, judges and rabbis, were asked for their views on the problem of what to do about children of mixed marriages who want to be known as Jews. They are divided by countries:

United States — Prof. S. Lieberman, Prof. Harry A. Wolfson, Prof. A. J. Heschel, Prof. Louis Finkelstein, Prof. Mordecai Kaplan, Rabbi J. Soloveichik, Rabbi Schneerson (the Lubavitcher Rebbe), Rabbi Abba Hillel Silver, Prof. Felix Frankfurter, and Judge Simon Rifkind.

Israel—The Chief Rabbis, Rabbi Herzog and Rabbi Nissim, Rabbi Toledano, Prof. Martin Buber, Judge M. Silberg, and Mr. Haim Cohen, the attorney-general.

Britain—The Chief Rabbi, Rabbi Brodie, Rabbi Dr. A. Altmann, Prof. Sir Isaiah Berlin, and Sir Leon Simon.

France—The Chief Rabbi Dr. Jacob Kaplan and Prof. Rene' Cassin.

WOMEN'S VIEWPOINT

Fads, Foods, Festival—or Look At Leotards, Books, in Stores

By HELEN COHEN

A BIT OF THIS AN' THAT—

I guess we may as well adjust our sights to accept the new leotard look on young ladies. Comes a fad and it sweeps the country and what are you going to do? I must say, once you become accustomed to the idea, it isn't so bad. In this sub-zero weather all of us foolish females, who bundle up warm except for exposing our poor legs to the elements in sheer nylons, could use a warm covering on the order of those new tights.

Besides which, the leotards are worn with flats, much healthier than the three-inch heels that seem somehow to go with nylons. Cheers for the younger generation.

Don't get a chance to do too much reading, and I don't think I want to read Meyer Levin's "Compulsion." The subject matter, if Levin will excuse me, is too repelling. But a friend brought over a copy of his early novel, "The Old Bunch," and I am well into it and quite absorbed and feel like I'm getting a little more educated with each page. Let you know, when I finish (it's about 900 pages in all) my reaction to the book as a whole.

Judging from the chain groceries where I shop, there is a definite tendency to include more and more items, if not strictly kosher, at least attuned to Jewish tastes. There are special shelves at two of the new ones in our neighborhood with such offerings as gefilta fish, matza, and even yartzait candles.

On my latest shopping trip, I also noticed a new product, kosher instant chicken soup. A teaspoon or so in boiling water and voila!

Also noted on the aisles was a prominent display of Mogen David wine, in festive new boxed wrappings, with shining sort-of-star design — not the Jewish star—and presumably aimed at such buyers as those seeking suitable Christmas presents, but then what should one do, not encourage business?

In the freezer department, it is quite obvious the producers are aiming to please women who haven't the time or can't be bothered to do any real cooking. But it was almost too funny to see, among the frozen offerings, complete turkey sandwiches, buns and all. Can't the missus even take the trouble to put the prepared meat between two slices of bread?

Still in the grocery, you might try to be on the alert not to have a fast one pulled on you. Reading ingredients and weights doesn't hurt when you have time. For instance, more than one of the stores now offer a package of eight slices of cheese at a considerable reduction. The only hitch is that those eight slices weigh only six ounces, whereas the original, more expensive, package is eight ounces.

We received the beautiful new "The Book of Hanukah," by Saadya Maximon, which you saw advertised in The POST and OPINION, and while we haven't as yet read it, several of the little Cohens have, including our 13-year-old who, even as we write these lines, is exposing her class at public school to an hour-length account, with the book as her source of information, as her regular research report. With diagrams, posters, menora and all, won't some people come away with new insight into the festival of Hanuka, even, no doubt, some of her Jewish classmates?

SUBSCRIBE TO THE POST . . . for Jewish news locally, nationally, and internationally.

בשורה לחובבי פירוש פופולרי !
זה עכשיו יצא ממכבש הדפוס
פרק
השוכר את האומנין
מוגה ומדויק על ידי גאוני התלמוד בדורנו. בהסכמותיהם לפרק מביעים הגאונים תמהון גדול עד כמה הצליח הפירוש להחדיר ללב הקוראים את סוגיות התלמוד המסובכות מאד בקלות גמורה. בלי שום קושי.
מחיר הפרק שלשה דולר
גם פרקי
שנים אוחזין והמפקיד
במהדורה חדשה למכירה.
מחיר כל פרק 2 דולר
הזמנות מתקבלות על פרק אלו מציאות שיופיע בקרוב. — לפנות אל :
JACOB KRAMER
Galveston, Texas
2415 — 31st Street

Holiday Greetings
COLUMBUS STEEL DRUM CO.
COLUMBUS, OHIO

CLASSIFIED ADS

Positions Wanted 9

EXCELLENT YOUNG CANTOR — Wishes to change position from prominent New York synagogue. Write Dept. 482, National Jewish POST and OPINION, 110 W. 40th St., New York 18, N. Y.

RABBI AND HEBREW TEACHER — Ordained, experienced, college graduate, Canadian citizen, with references, if necessary Baal Korai, Baal Tefillah—Seeks position with modern Orthodox or traditional Conservative congregation from August or September in vicinity of New York. From December 22 to 29 available for interview. Please telephone CYpress 4-6050 in New York.

RABBI—Ordained, good speaker and lecturer, experienced in every field of rabbinical and congregational work. Outstanding cantorial Baal T'filah, licensed and experienced Hebrew and Sunday School Teacher and Supervisor. Married. Would like to change and improve position. State all details in first letter. Dept. 2795, P. O. Box 1633, Indianapolis 6, Ind.

PERSONALS

SOCIAL ENCOUNTER
Institute of Marriage
Ladies and Gentlemen from the best families. Ethically and seriously conducted. Open daily from 9 a.m. to 9 p.m. Free interview
Phone WA dsworth 7-4576 or 6244
New York City

Meet The Right One
IN A DIGNIFIED WAY. We use modern scientific methods and an "Electronic Brain." Write for Booklet or phone OR 4-1022 for Free confidential consultation. Monday-Friday 10-6:30.
SCIENTIFIC INTRODUCTION SERVICE
Suit 1-H, 30 Fifth Ave., N. Y. C.

For Sale — — — — — — 2
Wanted — — — — — — 3
Business Opportunities — — 4
Miscellaneous — — — — 6
Personals — — — — — 8
Positions Wanted — — — 9
Positions Open — — — — 10

Positions Wanted 9

RABBI—Ordained, college degree, university graduate, experienced in every section of rabbinical, educational and congregational activities—would take into consideration a challenging pulpit. Write to Dept. 2805, P. O. Box 1633, Indianapolis 6, Indiana.

Positions Open 10

REPRESENTATIVES WANTED —To enroll campers for a new, high-grade, kosher, boys' camp in Maine. Excellent proposition. Write L. B. Goldberg, 2301 S.W. 23rd Terrace, Miami 45, Florida.

QUALIFIED MALE TEACHER — Hebrew School of Conservative congregation. State all particulars, salary and references. Congregation Beth Israel, 2201 Oren Ave., Flint 5, Michigan.

FULL-TIME TEACHER-CANTOR —Conservative congregation of 200 families. Applicants invited to write giving particulars of age, experience, marital status, availability, salary expected. Arnold Goodman, Supervision Religious Schools, 302 6th Street, Racine, Wisconsin.

RABBI OR TEACHER—Conservative Congregation in medium-sized Midwest community seeks rabbi or teacher to perform all communal functions, including teaching and organization of Sunday and Hebrew school. Write: Dept. 2803, P. O. Box 1633, Indianapolis 6, Indiana.

TEACHER and RABBI WANTED
Must be qualified to teach up to Bar Mitzvah age. State age, family status. Small town in Wisconsin.
Dept. 2804, P. O. Box 1633, Indianapolis 6, Ind.

TRY FAMOUS NUMBER 48
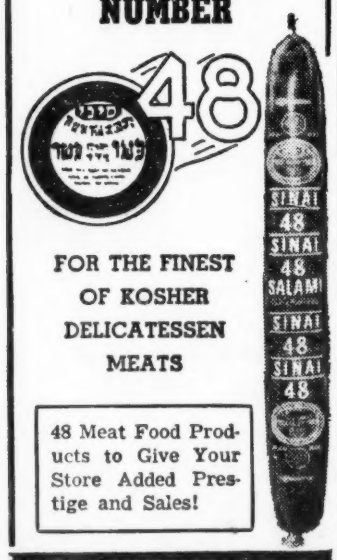

FOR THE FINEST OF KOSHER DELICATESSEN MEATS
48 Meat Food Products to Give Your Store Added Prestige and Sales!
SINAI KOSHER STAR CORP.
3351-59 SOUTH HALSTED ST.
CHICAGO 8, ILL.

Have You Seen the NEW TALIS and ATARAH??
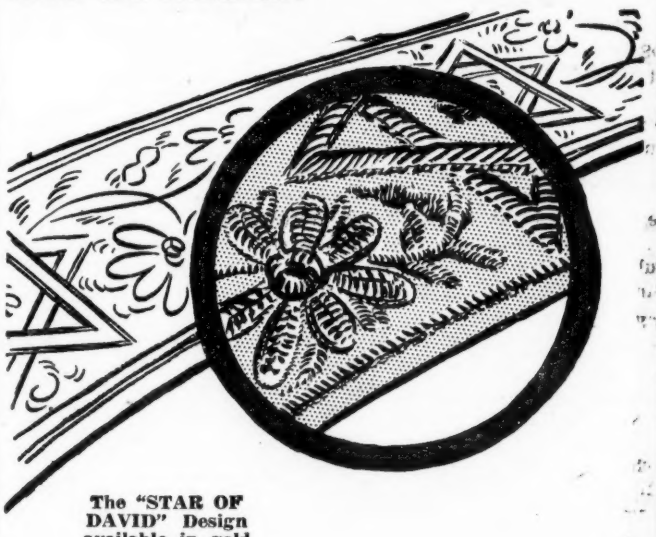
The "STAR OF DAVID" Design available in gold or silver.
After a year of careful and painstaking preparations the traditional hand-embroidered Atarah is available again. Comes in several exquisite designs, in silver and gold. Non-tarnishable.
The Ideal Gift for:
FATHER — BAR MITZVA BOY
HUSBAND — SYNAGOGUE OFFICERS
BROTHER — GROOM
At Your Religious Dealer or Write To:
ZION TALIS MFG. CO., INC.
48 ELDRIDGE STREET • NEW YORK 2, N. Y.